WORLD EVENTS
National, State and City and County News in the proportion best adapted to local needs appear only in the home paper. Can you afford to be without it?

Coshocton Tribune

THE WEATHER
OHIO—Fair tonight; somewhat warmer in southwest portion; Saturday increasing cloudiness and warmer; probably snow in south portion.

FULL INTERNATIONAL NEWS SERVICE NEWS REPORT — AND TIMES-AGE — CIRCULATION BOOKS OPEN TO ALL

VOL. XII, NO. 168 — FRIDAY EVENING, FEBRUARY 18, 1921 — THREE CENTS

SID HATFIELD ADMITTED HE KILLED THREE OF THE FELTS DETECTIVES, WITNESS SWEARS

Bad Man of Matewan is Pictured Kicking Corpses and Rifling Pockets Following Battle With Sleuths Who Were Outing Miners From Coal Company's Houses During Strike In Mingo-co, West Virginia

WILLIAMSON, W. Va., Feb 18.—"Sid Hatfield told me just after the shooting that he had killed three of the Baldwin-Felts men," testified Squire Harry Staten, of Matewan in the Felts murder trial today

"Did he say which ones?" asked Capt. S. B. Avis, examining for the state.

"He said he had killed Albert Felts, Lee Felts and C. B. Cunningham"

Shortly after the "battle of Matewan" Sid Hatfield kicked one of the bodies lying in the street, Bessie Hamilton swore on the witness stand today. She also testified she saw Hatfield and Reece Chambers search two bodies. She stuck to her kicking story under cross examination by J. J. Conniff, but admitted she did not see the two defendants put their hands in the pockets of the dead.

"Are you sure of that?" he asked her after she had repeated the kicking charge.

"Yes, sir."

"Very sure of that?"

"Yes, sir."

"In what way did he kick the body?" Can you illustrate?"

The witness shot out one foot saying:

"Well, he gave him a kick like that—it wasn't lightly. He didn't just give a shove."

"You mean he kicked him roughly—very roughly?"

"Yes, sir."

Josephine Hamilton also testified to seeing Sid Hatfield search bodies.

Ed. Chambers likewise searched the dead, she swore.

One man, passing the bodies of the slain said:

"Ain't that good bait for fishing?"

She could not tell which one of the defendants made this remark.

Miss Hamilton declared she saw Reece Chambers with a rifle and Hallie Chambers with a pistol, after the shooting.

Staten said he carried a high powered rifle.

"Why did you have a gun?" asked Conniff.

"Well sir, replied the witness. "Jess Lowe came to me and told me that the mayor and fifty or sixty citizens of Matewan had been killed and that the sheriff said I should come down immediately and bring a gun.

A union miner—Anthony Starr—testified for the state Starr is a member of the United Workers of America.

Starr testified he heard the first shot. It "sounded dead" he said. There was a pause, between the first shot and the subsequent volley.

Mrs. Mary Duty, near whose home Detective Ferguson was killed, next took the stand. She said two young men brot Ferguson to her back porch. The shooting was still going on. Ferguson was pale and bleeding. He said he wanted "a place to stay and a doctor, and I'll pay you well for it. I am shot."

Mrs. Duty quoted Ferguson as saying he had not fired a shot.

At this juncture the state introduced into evidence a wicker chair into which the wounded detective fell on the porch of the Duty home

The witness said she went away for an hour, and coming back, found Ferguson's body lying in an alley near her kitchen door.

Mrs. Duty said she told the wounded man as she left her house:

"I am a widow woman and can't take care of you."

"What has become of the blood that was on this chair?" asked Capt. Avis.

"I washed it off."

Famous Tenor, Seriously Ill, and Wife Who Cheers Him

Enrico Caruso and wife, who was formerly Miss Dorothy Park Benjamin.

It Isn't Much But A Preacher Can Live A Long Time On $12

"Did he, or didn't he? Is he or isn't he?"

That pair of questions was still puzzling an elder in a rural church of the county Friday.

The subject of his thots is a "candidate pastor" from a large city, who come without credentials to preach at the elder's church, which is pastorless.

The congregation was divided in its opinion of the candidate, so the elder took him home for the night and drove him to town to the train the next day. After watching the train pull out the elder went about his business until he discovered that his pocketbook and $12 were missing.

He hurried home to see if the visitor got anything else, but missed nothing around the house.

"Whether he did or didn't. I'm out 12 bucks for my pains and we haven't a preacher yet," the elder lamented.

PERRY-TP PEOPLE ENDORSE ACTION ON REAPPRAISAL

Perry-tp is unanimously in favor of the "Truth in Fabrics" bill now before congress, according to a resolution passed at the Perry farmers' institute. A resolution commending the attitude taken by the county commissioners on the re-appraisement proposal was also passed at the meeting.

The following is a copy of the resolutions passed

We, the populace of the Perry Grange community, in the capacity of a farmers' institute desire to express our views in the following resolutions:

Resolved, First. That we are in hearty accord with the Farm Bureau Federation and the Grange in their untiring efforts to improve the condition of the American farmer, and pledge them our unanimous support.

Second. That we favor the speedy passage of the 'Truth in Fabrics' bill now before the U. S. congress; also, the rigid enforcement of the same after it becomes a law.

Third, That we most heartily commend our honorable board of county commissioners for its unanimous vote, recently taken, against the proposed re-appraisal of real estate.

Fourth. That we feel it is in keeping with the community spirit to encourage the boys and girls to stay on the farm. We, therefore, express our approval of club work in all its departments as a means to that end. Also, since the wooded hills and grassy slopes of Coshocton-co are naturally adapted to sheep and wool production, we do feel that in the rules governing club work in our great state of Ohio, the sheep have been discriminated against Therefore, we appeal to the community conscience in favor of a sheep club and pledge our support.

Fifth, We wish to thank our president, R. L. McKee, for the kindly manner in which he presided over these sessions. We heartily cvommend our executive committee for having arranged so sensible and practical a program as has been rendered during these sessions. We wish to thank personally, Bro. S. W. Burlingame, the fair, able and practical manner in which he handled his entire list of subjects. All others who assisted in rendering the program, from top to bottom of the list, thus making our institute a success.

WARD V. LITTLE,
JOE L. MYERS,
H. B. LEE,
Committee.

WARREN IS GLAD WOODROW CAN GO TO SHOWS AGAIN

WASHINGTON, Feb. 18.—President Wilson today received a letter from President-elect Harding expressing gratitude over the apparent gain in health by the president, and outlining the plans of the president-elect for inauguration day.

President-elect Harding accepted the president's offer to provide an inaugural luncheon but stated he did not wish it to be an elaborate affair and desired only the members of his immediate family present.

The president-elect stated that he was happy to note that the president has sufficiently recovered his health to be able to attend the theatres.

CLARK PEOPLE WORRY LITTLE ABOUT BLAZES HERE OR HEREAFTER

The little village of Clark and the vicinity is at present free from any kind of disest, Dr. D. M. Criswell, the county health commissioner told the residns of that village recently.

A few days ago a representative from the state fire marshal's office in Columbus, and Dr. Criswell, county health commissioner inspected the little vilage of Clark and discovered that the town was not only free from various diseases but that every public building subjected to the deputy fire marshal's inspection was safe from being condemned and that the buildings were taken care of in such a manner that they were as safe as possible from fires.

The residents of Clark are proud of their good health at this time of year, one resident said Friday.

Called By Illness

Miss Rose Popham, 323 north 8th-st, left Friday for Mt. Vernon, where she was called because of the serious illness of her brother-in-law, C. W. O'Brien.

Revival Meetings

Revival meetings which are being conducted in Nazarene Mission hall, are proving especially successful and will continue thru this month.

Mrs Margaret Hevlow is assisting the pastor, the Rev. E. D. Miller. By special request the pastor will repeat Sunday evening, his sermon, "Where are the Dead?"

A large class of converts will be taken into the church Sunday morning.

Takes Position

Lee Wright, of Tunnel Hill, has gone to Cleveland where he has accepted a position as government mail clerk.

TRUSTEES REQUEST CITY DUMP BE USED INSTEAD OF ROADWAY

The township trustees of Tuscarawas-tp were worrying Friday over the necessity of removing rubbish thotlessly dumped along the public highways out of Coshocton toward Pleasant Valley, Flint Hill, Conesville and Canal Lewisville.

The state law prohibits dumping of rubbish along the public highway, but the law has been repeatedly violated by Coshocton people, who evidently do not know that there is a good road to the city dump in the forks of the two rivers, where rubbish can easily and legitimately be disposed of.

The road to the dump turns off the brick pavement at the left of the east approach to the Roscoe bridge and runs south past the cider mill.

STORM COMPLETES WRECK OF THE GIANT BRITISH DIRIGIBLE, R-34

First photo of the wreck of the British airship R-34 rapidly battered to pieces by a gale at Norwich, England. The big dirigible is now a total wreck as a result of the severe bumping in the high wind

COMMITTEE OF 48 HITS AT WALL-ST MONEY DOMINATION

Hopkins Says Group at Money Center Perpetrated Highway Robbery On N. Dakota

SITUATION REVIEWED

Money Frankly Promised If the People Would Sacrifice their Legislative Program

NEW YORK, Feb. 18.—Commenting upon the situation in North Dakota, whereby the entire legislative program of the state has been paralyzed by the refusal of the banking group to allow the flotation of the $6,000,000 bond issue authorized by the state government, J. A. H. Hopkins, Executive Chairman of the Committee of Forty-Eight, said:

"The highway robbery perpetrated on the state of North Dakota by the Wall Street banking group is as outrageous as it is startling. It is a visible evidence that 'Wall Street' holds us by the throat thru its absolute control of our transportation system, our industries and our credit. It is proof, furthermore, that 'Wall Street' neither fears nor hesitates to exercise this power arrogantly, even to the extent of saying to the people of an entire state and to the government which they have themselves established, 'your money or your life!'

"The real facts of the situation should be proclaimed on the front sheets of every newspaper in the land. They are as follows:

"Several years ago the people of North Dakota by an overwhelming initiative vote demanded of their legislature a specific program of fundamen-

(Continued on Page Two)

RESUSCITATION OF ACCIDENT VICTIMS TO BE DEMONSTRATED

Practical resuscitation methods to be used in case of electrical shock or drowning will be demonstrated and explained at the high school auditorium at 7:30 Friday evening, by Wm P. Clyne of the health department of the Lake Division of the Amtrican Red Cross of Cleveland.

Mr Clyne was scheduled to lecture to the employes of the Ohio Service Co, Thursday afternoon but lectured for that company in Cambridge instead. The Ohio Service Co, has invited the city firemen, employes of the Coshocton Telephone Co, the Boy Scouts and the girls of the Y. W. C. A. to hear the lecture. C. H. Howell of the Ohio Service Co. announced Friday that the general public would also be made welcome.

Mr Clyne will deliver a general "Safety First" lecture, including prevention of accidents, resuscitation methods for those suffering from electric shock and drowning. According to Mr. Howell he also has a good store of Red Cross stories of first aid.

Mr Howell has heard the lecturer before, and says that he is an interesting and practical speaker.

Month Old Child Dies In Spasms

Jesse Atkinson, infant son of Mr. and Mrs. C. C. Atkinson, 1426 East Main-st, died Thursday evening at 6:40 from a weeks' illness from convulsions at the home of the parents.

The infant son was born January 10, 1921. He is survived by the parents and the following brothers and sisters, Helen, 10; Thomas, 15; Gail, 17 and Clifford, Jr., 3.

The funeral services will be conducted at the late home Saturday afternoon at 2 o'clock with Rev. C .C. Erwin in charge.

Burial will be made in South Lawn cemetery.

SIX WEAK SCHOOL DISTRICTS IN COSHOCTON-CO ARE GIVEN RELIEF FROM THE STATE FUND

Six Coshocton-co school districts will receive a total of $3,343.74 from the state fund set aside for the relief of weak school districts, to be used in paying the salaries of teachers.

The districts making successful applications for this relief, with the amount each will receive follow:

Clark-tp, $364.38; Mohawk Village Special, $197.10; New Guilford, $270; Plainfield, $1,053.81; Virginia-tp $925.06; Keene-tp, $530.39.

Four other districts making application received no award from the state department of public instruction, which heard and passed on the applications Thursday at Columbus. The unsuccessful applicants and the findings of the department follow:

Roscoe, balance of $981 in tuition fund this year and no state aid required; Tiverton, balance of $2,000; White Eyes-tp, balance of $400; Warsaw village, balance of $3.

The fund of $500,000 set apart from the annual common school fund is available to weak districts to meet deficiencies in district funds set aside for current teachers' salaries. No part of this fund is available to districts for application upon debts incurred in this department in previous years

The appointment of the state common school fund among the county districts is based upon aggregate attendance days. The method of distribution is prescribed in House Bill No 615. For Coshocton-co it is figured in this way:

The total tax duplicate of Coshocton-co is $44,406,650; aggregate attendance days for county, 795,715; county teachers' payroll, $237,235; county enumeration of pupils, arrived at by method prescribed in law rather than by census of 1920-1921 alone,

(Continued on Page Six)

COLDEST WEATHER OF WINTER IS DUE DURING NEXT WEEK

WASHINGTON, Feb. 18.—The weather bureau issued a special bulletin today predicting the coldest weather of the winter will be experienced east of the Rocky Mountains during the next week.

"The cold weather will extend southward over the Gulf of Mexico and south Atlantic states, carrying freezing temperatures to the coast the first part of the coming week," the bulletin stated.

RELATIVES LEARN OF DEATH THURSDAY OF KATHERINE MOFFETT

A telegram was received by Mrs Andrew Weisner, 215 south Fifth-st Friday stating that Miss Katherine Moffett, aged 19, daughter of Mr. and Mrs. Frew K. Moffett, Minneapolis, Minn., formerly of this city, died at her home there Thursday night following a major operation at a hospital in Minneapolis last Christmas.

Miss Moffett had been confined to the hospital until the last two weeks when she was removed to her home where she died. The immediate cause was intestional tuberculosis.

The Moffetts were former residents of Coshocton, having moved away from this city several years ago

Miss Moffett and her parents were visiting relatives in Coshocton last summer and spent a two months' vacation here before they left for their home in Minneapolis.

The deceased is survived by her parents and her two brothers and her two sisters.

The funeral and burial will be made in that city

Miss Mary Weisner, 215 north Fifth-st a relative, will leave this evening and attend the funeral

Mr and Mrs. John Owens, Orange-st are Miss Moffett's aunt and uncle and Mrs Andrew Weisner is an immediate relative of the deceased.

3 MOTORCYCLISTS UNDER SUSPICION FOR BRUTAL CRIME

CLEVELAND, Feb 18.—Three men, riding on a motorcycle and side car, were seen to stop at Bean and State roads, shortly before the brutal murder of Misses Louise Wolfe and Mabel Foote, Parma rural school teachers, Wednesday afternoon, Sheriff Stanard was informed today. Two of the men walked down Bean road toward the scene of the crime, while the third remained seated on the motor cycle, the sheriff was told

Finger Mangled

Daniel Bickle, who lives on the George Gray farm near the Jack Randles' bridge, south of Coshocton, while shelling corn with a corn shelling machine Friday noon accidentally caught the middle finger of his right hand in the apparatus and badly mangled the end of it

Dr. Edmund Cone dressed the injury.

Goes To Ashland

Leo Buxton, Tunnel Hill, who has just returned home from a visit with friends in Ashland, has left for Wooster where he expects to work for the farm bureau.

HALLER'S ADDRESS IS CHANGED FROM SOUTH SECOND-ST

Fred Haller, who appeared before Mayor W. S. Tish on a charge of receiving stolen goods lives at the corner of Water and Bridge-sts instead of 125 south Second-st, as he is listed in the directory.

Harry Haller, baggageman at the Pennsylvania Station resides at 125 south Second-st but has no connection with the case.

Both Haller's are listed at 125 south Second-st in the latest city directory but it was learned Friday morning that only Harry Haller lives there at the present time

DR. H. E. GARDINER DIES AT SALEM, O.

Mr. and Mrs. Frank Martin, Roscoe, received word Friday that Dr. H. E. Gardiner, formerly a resident of the Chalfant vicinity, died at his home in Salem Tuesday morning The message did not state the direct cause of his death.

Dr. Gardiner was born and reared in the Chalfant community He took up the study of medicine at Starling Medical College in Columbus where he graduated. He attended that college 36 years ago

He later located in Salem where he enjoyed an excellent medical practice.

Dr. Gardiner was at the age of 55 when he died His wife, who still survives, was Miss Elnora Bell, daughter of Rev. and Mrs T. H. D. Bell. Mrs. Bell was a personal friend of Mrs. Frank Martin

The funeral services were held at the late home in Salem, Thursday afternoon. Burial was made in a cemetery there.

He is survived by the widow and one son, Claude Gardiner of the late home.

ORIGIN OF FIRE AT WALHONDING STILL IN DOUBT

State Fire Marshal Will Probe $45,000 Blaze In Elevator and Stores

LIGHTNING IS BLAMED

Theories of Probable Origin of Fire Fail to Satisfy Residents

Public opinion in Walhonding concerning the cause of the fire that caused $45,000 loss there Thursday morning, was far from unanimous. A representative from the office of the state fire marshal was expected before the end of the week.

By those who endeavored to explain the origin of the fire from natural causes there advanced were two theories—one that a spark from a passing locomotive fired the building and the other that lightning hit the big elevator of Underwood & Stricker, which burned and fired the Thomas Buxton store, the Ed. Beall store and the William Spurgeon meat market.

Those who were inclined to reject the two theories pointed out that the building was covered completely with iron sheeting, and that it was fully equipped with lightning rods. No one reported having heard a sharp thunderclap at that time, altho it was raining

The fire was discovered by Mrs. J. R. Elder, who heard the crackling of the fire and saw the smoke pouring from the third story of the elevator before she could see any flames. Mr. Elder was at Mansfield, and Mrs. Elder hastily dressed and ran up the hill to a neighbor's house to inform the men, who in turn spread the alarm.

The loss to the elevator company was approximately $30,000; Buxton's loss was estimated at $7,000; Beall's at $5,000 and Spurgeon's at $2,000. The J. R. Elder store was damaged by scorching of paint and breaking of plate glass. The J. D. Cummings dwelling, across the street from Buxton's store caught fire and was saved by the heroic efforts of Charles Rodehaver, who threw an overcoat dipped in water over his head and carried water to extinguish the blaze, despite the intense heat.

The Underwood & Stricker Co. carried $4,000 insurance in the Reamer insurance agency here. The firm had recently cancelled a $10,000 insurance policy on a large quantity of wool that was shipped out a short time ago.

The goods carried out of the Buxton, Beall and Spurgeon business houses were stored in separate rooms Friday under the direction of E. W. Jacobs, of the Jacobs & Armstrong insurance agency of Coshocton, which had written policies aggregating $30,500 on the four properties destroyed. Only a small part of the stocks were saved.

Two thousand dollars worth of automobile tires recently stocked by Buxton's store, and stored in the basement, were a complete loss.

All the postoffice supplies, located in the Buxton store were saved The valuables were in the safe, which was gotten out, unharmed

JURY ACQUITS M'GANNON OF KAGY MURDER

CLEVELAND, Feb 18. — William H McGannon, chief justice of the Cleveland municipal court, again walks the streets of Cleveland a free man. A jury of nine men and three women returned a verdict declaring him not guilty of the murder of his friend Harold C. Kagy, at 11:30 this morning.

The verdict was ready a few minutes before but neither judge nor defendant was available. Hurriedly the telephones were used while Judge Maurice Bernon, who presided at the first McGannon trial which resulted in a disagreement after 48 hours of deliberation, was called to receive the verdict in place of Judge Homer G. Powell, who was ill at his home.

The defendant, who was at the home of his brother, Dr. A. C. McGannon on the west side, having given up hope of an early verdict was hurriedly summoned by his counsel

"Gentlemen of the jury, have you agreed upon a verdict?" asked Judge Bernon after the time honored formula.

"We have," replied the foreman and the clerk read

"We, the jury find the defendant not guilty." Scarcely had the reading been finished and the customary procedure been complied with when Judge McGannon warmly grasped the hands of the 12 in turn, thanking each for the judgment rendered.

Friends of the accused jurist by the score crowded around him to congratulate him upon the result. The courtroom for a few moments was turned into a reception room for the late prisoner.

There are still pending charges of unprofessional conduct before the bar association.

The jury deliberated eight hours and forty minutes.

NEWSPAPER ARCHIVE®

MARCH

Brunswick Records

—ON SALE TODAY—

2062	Beale Street Blues	Al Bernard, and Carl Fenton's Orchestra
85c	St. Louis Blues	Al Bernard and Carl Fenton's Orchestra
2066	Kiss a Miss (Waltz)	Carl Fenton's Orchestra
85c	Singin' the Blues (Fox Trot)	Bennie Krueger's Orchestra
2068	I Want to Be the Leader of the Band	Amphion Male Quartet
85c	My Mammy	Amphion Male Quartet
2065	Hula Blues (Fox Trot)	Green Brothers' Novelty Band
85c	Hop, Skip and Jump (Fox Trot)	Rudy Wiedoeft's Californians
5039	Christ Arose (Easter Hymn)	Collegiate Choir
1.00	Come Thou Almighty King	Collegiate Choir
10026	Thank God for a Garden	Mario Chamlee
1.00		
13015	Smilin' Through	Richard Bonelli
1.25	Mother o' Mine	Richard Bonelli
30003		
12 in.	Ave Maria (Violin)	Max Rosen
1.50		
30004		
12 in.	Marche Militaire (Concert Paraphrase Pianoforte)	
1.50		Leopold Godowsky
25002	Rigoletto (Quartet)	Vessella's Italian Band
12 in.		
1.50	Carmen (Selection	Vessella's Italian Band
2061	Broadway Rose	Billy Jones
85c	Something (Male Quartet)	The Harmonizers
2063	Feather Your Nest	Amphion Male Quartet
85c	All She'd Say Was "Umh Hum"	Billy Jones and Ernest Hare
2064	June (Fox Trot)	Gene Rodemich's Orchestra
85c	Treasure Isle (Fox Trot)	Gene Rodemich's Orchestra
5035	Ole Uncle Moon	Criterion Male Quartet
1.00	Lucky Jim	Criterion Male Quartet
5037	My Old Kentucky Home	Marie Tiffany
1.00	Sweet Genevieve (Tenor Duet)	Chas Harrison, John Young
5038	Rose of Araby (Fox Trot)	Isham Jones' Orchestra
1.00	Lovin' Lady (Fox Trot)	Isham Jones' Orchestra
10025	Kerry Dance	Dorothy Jardon
1.00		
13014	I Love You Truly	Irene Pavloska
1.25	Long, Long Ago	Irene Pavloska
13016	Kathleen Mavourneen	Theo. Karle
1.25	Killarney	Theo Karle

Any Phonograph Can Play Brunswick Records.

Stop In And Let Us Play Any Or All Of Them.

"JUST YOU HEAR THE BRUNSWICK"

THE FOUNTAIN CO.

Brunswick

PHONOGRAPHS AND RECORDS

THREE TAXATION MEASURES PASSED BY THE OHIO HOUSE

Provision Made For Debt Limitation and Removing Smith One Per Cent Limitation

COLUMBUS, Feb. 17—Without a dissenting vote the house of representatives passed the three taxation measures providing for debt limitations and removing the limitations of the Smith one per cent law for a period of three years to permit taxing districts to wipe out existing deficits.

The three measures constitute the first of the general taxation program designed to solve permanently the taxation question in the state. They had been approved by various commercial, civic and form organizations. It is expected they will receive practically unanimous support also in the senate, where they now go.

The debt limitation proposals are represented by a proposed constitutional amendment prohibiting taxing authorities from issuing bonds to defray current operating expenses as has been resorted to in the past, and a proposed statute carrying into operation the principles of the amendment. The proposed statute, however, is not dependent upon the adoption of the constitutional amendment for its operation and effectiveness. The two are not interdependents. The amendment is proposed only to make it impossible for subsequent legislatures to repeal statutory law thereby making it possible for taxing districts to again resort to the old method of issuing bonds to raise money for current expenses.

As explained by Representative Griswold of Geauga county, sponsor of the debt limitation proposals, they are designed primarily to compel all municipalities and other taxing districts to live within their incomes. "It means pay as you go," Mr Griswold asserted.

The proposed amendment, if approved by the senate, will be submitted to the voters for approval at the November election

Longworth Act Stands

The debt limitation bill in its last amended form and as passed by the house, leaves undisturbed, the provisions of the old Longworth act, which fixes a maximum bonded debt in cities of two and one half per cent of the total amount of the tax duplicate and adds thereto a provision that no bonds except those issued for specific emergency purposes and waterworks, shall be outside this provision. Limitation also is placed on school districts, the maximum being fixed at three per cent, except where this limit already is exceeded, when an additional one per cent is permitted. The measure also provides that bonds shall be retired yearly and fixes various limits to which they may run, dependent upon the class of improvement. Improvements the life of which is less than five years, are to be considered current operating expenses, for which the issuance of bonds is prohibited.

The proposal to lift the limitations of the Smith one per cent law, sponsored by Representative Robert A. Taft of Cincinnati, would permit cities to levy a maximum of five mills for current operating expenses without a vote of the people and any additional amount on approval of a majority of those voting at an election at which additional rates are proposed

Citizens' Committee

Governor Davis' special citizens committee which is here conferring on a taxation program, announced tonight that invitations have been extended to leading taxation authorities to confer with the committee tomorrow. Invitations were sent to the following: Former State Auditor Donahey, former Auditor John A. Zangerle of Cleveland, Attorney Alfred Bettman of Cincinnati, H. H Hampton, chairman tax committee Ohio real estate boards. Attorneys Amos Burt Thompson and Warren S. Hayden, of Cleveland, and R. E. Miles, Columbus, director of the Ohio efficiency bureau.

Practically continuous meetings were held by the committee all day. This evening members of the legislature conferred with the committee.

It was announced that Governor Davis had appointed Will Thomas, Springfield manufacturer, a member of the committee representing the business group to serve in the place of William Cooper Procter of Cincinnati, whose absence from home made it impossible for him to serve.

Grange

PLAINFIELD

At the all-day meeting of the Plainfield grange to be held aSturday, February 19 the following program will be rendered

Roll call,. My greatest laborsaving device

"Abraham Lincoln, a real American," Albert Lawrence

Song by grange.

Dialog, junior workers.

"Washington a Real American," Seth Daugherty.

Recitation, Irene Gaskill.

"Phases of Red Cross work," Mrs. William Craig

Vocal solo, Ruth Sandel.

Contrast the life of a farmer's wife today with the life of the farmer's wife at the time of Washington or Lincoln, Mrs. Clifford Sprague

Instrumental duet, Ruth Fowler and Blanche Loos.

Surprise by the children.

RURAL CHURCHES

LEWISVILLE M. E. CHURCH

G. N. Callaway pastor

Sunday school at 10 A. M.

J. F. Wolfe, Supt.

Public preaching at 7:30 P. M.

Theme "God's Nobility."

Epworth League at 6:30

A large attendance of all members and friends requested, as this will be the last evening service preceding the special meetings

George Washington program at the community club, Tuesday evening at 7:30 o'clock

CHILI M. E. CHURCH

Saturday evening at 7:30 o clock the Y. P. A. will meet at the home of Mrs. Harvey Schlarb for an important meeting relative to the organization of an Epworth League chapter. Following this the annual election of officers will be held. Later a social hour will be enjoyed.

Services Sunday February 20.

10 A. M. Sunday school

11 A. M. Sermon, Prosperity's Obligation."

7:30 P. M. Sermon "Washington—a Man of Prayer."

John H. Lamy, pastor

More Proof Of Tom Mooney's Innocence

SEATTLE, Feb. 12 — Richard W. Smith former San Francisco police man declared in a statement today that he saw Thomas and Rena Mooney on the roof of the Eiler building a few minutes after the Preparedness Day explosion in that city.

The affadavit was obtained by the Central Labor council and is declared by them to establish the innocence of Mooney, who is now serving a life sentence in the California penitentiary for Preparedness Day murders.

Smith was engaged, after the explosions, in clearing the roof of the buildings of spectators and says that he could not be mistaken. The Mooneys testified at the trial that they were on the roof of the Eiler building when the explosion occurred.

LUCKY STRIKE

"IT'S TOASTED"

CIGARETTE

No cigarette has the same delicious flavor as Lucky Strike. Because Lucky Strike is the toasted cigarette.

Guaranteed by The American Tobacco Co.

COMMITTEE

(Continued from Page One)

tal economic reform. This mandate was ignored and the legislature refused to act. Then the voters went to the polls and elected a new legislature which enacted these measures into laws. This program may not have been perfect. Few programs are. But it was sane, constructive, progressive, and placed North Dakota in the front rank as an example of the legislation required in other states in order to meet our present day problems. The merits of this program and the remarkably successful achievements that had been accomplished up to that time, were clearly stated by Governor Frazier in his address at Carnegie hall last spring. To describe it as 'the Socialist State' or 'the socialistic plans of the Townley organization' is to misrepresent intentionally one of the greatest progressive movements of our times.

"The reason for the present holdup is altogether different and arises from the fact that North Dakota succeeded in breaking away from the 'Wall Street' grip. It established its own financial system, which was neither unsound nor impractical. It centered in the Bank of North Dakota, a governmentally owned bank, which combined the best features of the Federal Reserve Act and the Federal Farm Loan System. The Bank of North Dakota also established a rural credit system by which the farmers could, with proper security, borrow the necessary money to finance their crops at 6 per cent instead of 8 7 per cent, the rate heretofore exacted by the banking group. The result of this and other similar legislation saved the farmers of North Dakota millions of dollars which had previously flowed into the coffers of the banking group and Wall Street determined not to let this gold mine slip thru its fingers. It also feared that the example set by the independent, hardworking farmers in managing their own affairs in their own way would be followed by other groups in the country and that the bankers' national control of political and economic machinery might be threatened. Its opportunity came when the Bank of North Dakota put out an issue of $6,000,000 worth of 6 per cent bonds. There is no question but that the public would readily have absorbed these bonds had it been allowed to do so. They were government securities, perfectly sound, yielding a good rate of interest, and the proceeds were to be used to carry out the progressive legislation, the constitutionality of which had already been passed upon by the Supreme Court. The economic program of the Non Partisan League in no way impaired the investment value of these bonds. Even some of the eastern banks were subscribing for large blocks and eastern bonding houses were ready to do their part in floating the bonds, but they were not allowed to do so. They were told by 'Wall Street' that the sale of bonds must be prevented at all hazards

Then this same banking group, thru its Minnesota connections, frankly told the government of North Dakota that if they gave up their legislative program—the program for which the people of North Dakota had voted and which they had demanded for their own protection—it would furnish the money and take the bonds. In the meantime, it succeeded in inserting a joker in the North Dakota law making it optional instead of compulsory, for the local banks to deposit their state funds in the bank of North Dakota. Consequently, the latter could not furnish the necessary funds to its local banks and communities, and the thirty two local banks which are said to have failed simply had to declare a moratorium and close their doors until the situation straightened out.

"In other words 'privilege,' which is described in the platform of the Committee of Forty Eight as 'the unjust economic advantage by possession of which a small group controls our natural resources, transportation, industry and credit, stifles competition, prevents equal opportunity of development for all, and thus dictates the conditions under which we live,' is showing its teeth. It is strangling the State of North Dakota in defiance of the expressed wishes of its electorate in order that the people of North Dakota may be exploited for the benefit of the eastern banking clique

"When Roosevelt showed signs of progressivism, 'Wall Street' deliberately precipitated the panic of 1907. From 1912 to 1916, when Wilson stood out against the 'partnership of big business;' it threw every obstacle in his way. In 1921, when the people of North Dakota have set an example to the other states by breaking away from its control, it has arrogantly broken their credit by denying them banking facilities.

"It is high time that the people of the country at large realized what this means. It is high time for them to understand that if the progressive forces in North Dakota had been linked up with a national movement thru a strong opposition party 'Wall Street' could not have carried thru its designs, and it is worth while for every individual, small or large, to remember that until 'Wall Street's' grip is broken by a political re-alignment, our boasted democracy is a joke, and our individual credit and the welfare of our families are at the mercy of this financial oligarchy."

February 17, 1921.

Committee of 48

15 East 40th St.

New York City.

SULPHUR CLEARS A PIMPLY SKIN

Apply Sulphur As Told When Your Skin Breaks Out.

Any breaking out of the skin on face, neck, arms or body is overcome quickest by applying Mentho-Sulphur. The pimples seem to dry right up and go away, declares a noted skin specialist.

Nothing has ever been found to take the place of sulphur as a pimple remover. It is harmless and inexpensive. Just ask any druggist for a small jar of Mentho-Sulphur and use it like cold cream.

Protect the Children

Healthy Blood and a Healthy System is a Child's best protection against Colds, Grip and Influenza. Give them GROVE'S IRON TONIC SYRUP. 75c.

CENTRAL GROCERY—New System

Selby Building, Coshocton, Ohio

Our Prices We Quote Are For Every Day Not Just One Day Specials.

Michigan Navy Beans, 5 lbs.	25c
Red Kidney Beans, 2 lbs.	30c
California Lima Beans, 2 lbs.	24c
Pinto Beans, 2 lbs.	20c
Fancy New Rrice, 3 lbs.	25c
Bulk Rolled Oats, 5 lbs.	25c
Cracked Hominy, 3 lbs.	10c
Bulk Oat Meal, 2 lbs.	15c
Choice Potatoes, peck	40c
Fine White, Onions, lb.	3c
Bulk Spaghetti, lb.	14
Tomatoes, can	10c
Cream Corn, can	10c
Miller's Hominy, can	15c
Silver Fleece Sour Crout, can	17c
Clover Farm Apple Butter, 38 oz. jar	49c
Cranberry Sauce, glass	19c
Crubro Assorted Preserves, jar	39c
Mistletoe, White Lily or Gold Medal Flour, 24½ lb. bag	$1.45
New Corn Meal, 5 lb. bag	20c
Pure Buckwheat, 5 lb. bag	45c
Aunt Jemima's Pan Cake Flour, pkg.	17c
Henkel's Buckwheat Flour, pkg.	10c
3 Large Dill Pickles	10c
Pure Peanut Butter, lb.	25c
Spanish Salted Peanuts, ½ lb.	10c
SOAPS! SOAPS! SOAPS! SOAPS!	
Lenox, 10 cakes	38c
P. & G. or Star, 5 cakes	38c
Fels Naptha, 3 cakes	25c
Palm Olive or Ivory, 3 cakes	25c
Prize or Ideal, 5 cakes	25c
All Scrap Tobacco, 3 pkgs.	25c
Miner's Lamp Union Carbide, 25 lb. can for	$1.80
Pure Cocoa, bulk, lb.	25c
Jiffy Jell, pkg.	10c
Premier Salad Dressing, large bottle	43c

We Have Lettuce, Celery, Cabbage, Turnips, Parsnips, Carrots, Apples, Sweet Potatoes, Oranges, Nuts, Etc.

CENTRAL GROCERY SELBY BLDG.

BLACKSMITH'S IDEA OF TOMBSTONE VERSE

LONDON, Feb. 18. — Henry Jackson, some time blacksmith and farrier, of Cheshnut, has given the local burial board a posthumous problem.

It is the problem of an epitaph. Henry Jackson left instructions that his tombstone should bear these words:

My head and hammer lie reclined:
My bellows, too, have lost their wind;
My fire's extinguished, forge decayed,
And in the dust my vise is laid.
My coal is spent, my iron gone;
Last nail is driven; my work is done.

The burial board at first decided that they could not permit the inscription, but they thot again, and have instructed their clerk to refer the matter to the local bishop for a ruling.

Estate Appraised

The estate of Harrison Hart, deceased, has been valued at $9500 according to the inventory taken by J. W. Kaufman, Edward Marten and William Zimmerman.

Tribune Advertising is an Investment—Not an Expense

OLD FOLKS MADE NEW

"It is now five months since I took a course of your medicine for gas and stomach trouble and I am feeling entirely well. My friends all tell me I am looking twenty years younger and I certainly feel as they say. I am recommending Mayr's Wonderful Remedy to all ailing with stomach and liver trouble." It is a simple, harmless preparation that removes the catarrhal mucus from the intestinal tract and allays the inflammation which causes practically all stomach, liver and intestinal ailments, including appendicitis. One dose will convince or money refunded. The Wimmer-Arnold Drug Co.

IT'S HERE!

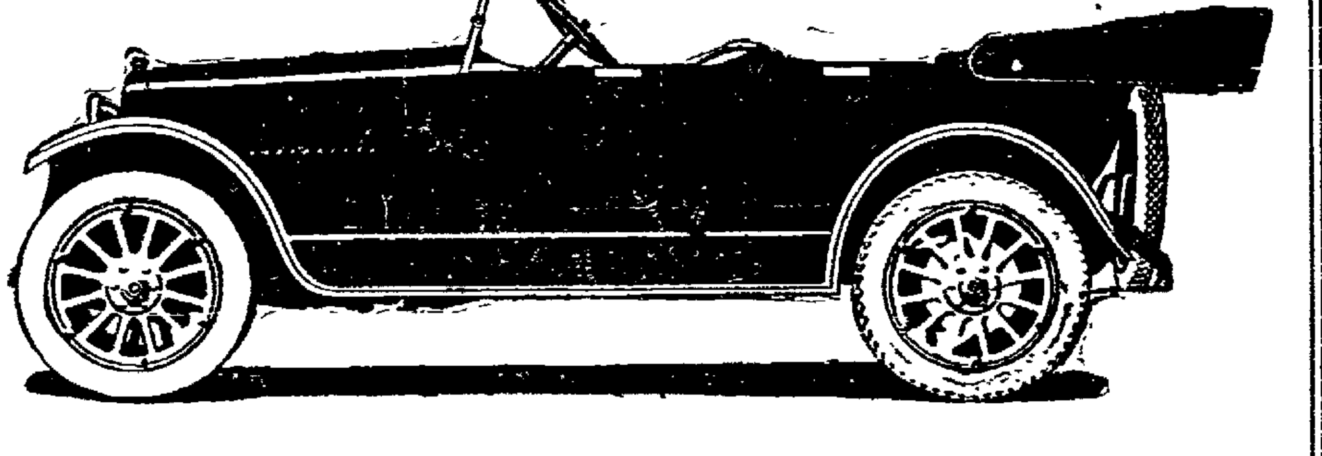

THE NEW

NASH FOUR

Several models now on display at our sales room. You are invited to call and look them over.

THE CARR GARAGE COMPANY

Phone 1050 **532 Main Street**

NR TO-NIGHT— Tomorrow Alright Get a 25¢ Box

ROBERTSON DRUG STORE

TO THE THEATREGOERS OF THE CITY OF COSHOCTON

Today I make the most interesting announcement I ever made in my career as a theatrical manager

I believe the information contained in the following statement will be read with intense interest by all who value the best and most artistic in the world of [illegible]

I have always faithfully [illegible] to my patrons the biggest and the best [illegible] times, for I know that only the biggest and the best [illegible]

Now I am happy and proud to announce that I have contracted with F. Ray Comstock and Morris Gest, producers of the world famous "Chu Chin Chow" [illegible] and gorgeous spectacle of ancient Bagdad [illegible] production [illegible] appear at the Weller theatre [illegible] Wednesday, March [illegible] Wednesday.

"Chu Chin Chow" is a gigantic and gorgeous musical extravaganza in 14 scenes with [illegible] produced on a scale of colossal grandeur [illegible] people. It was originally presented in London at His Majesty's theatre nearly five years ago, by Oscar Asche in association with the late Sir Herbert Tree, and is still playing there to capacity.

The American production of "Chu Chin Chow" was made by Messrs. Comstock and Gest, after the payment of the biggest royalty ever known in the theatrical world, in New York more than three years ago, the scenery and costumes being imported from England, and being exact duplicates of the originals.

"Chu Chin Chow" ran one entire season in New York at the Century theatre, and then played an entire season in Boston, Philadelphia, Chicago and several other big cities.

This great production once more presented in New York at the Century theatre in August for a return engagement and now embellished with many additional scenes and new costumes comes here direct from its second engagement on Broadway

Owing to intense interest in the engagement MAIL ORDERS for this important theatrical event will now be received. Send remittance with self addressed, stamped envelope for return of tickets, and, as there will unquestionably be an avalanche of mail orders, please name choice of two performances to insure getting seats.

Prices—Nights, $3.00, $2.50, $2.00 and $1.00

Wednesday Matinee, $2.50, $2.00 and $1.00

I believe the engagement of "Chu Chin Chow" will be the most notable event ever known at my theatre

CALDWELL H. BROWN,
Manager Weller Theatre, Zanesville, Ohio.

POSITIVELY ONLY PLAY DATE IN SOUTHERN OHIO

NEWSPAPERARCHIVE®

6th St. Theatre

NEW VERSION OF "CHEER UP MABEL" COMING.

With Flirtation Walk.

Geo. E. Wintz, a successful theatrical producer, who in the past few years has presented many pleasing shows, struck the final keynote to success when he sent forth for public approval a new version of his musical comedy "Cheer Up Mabel," which is coming to the Sixth Street theatre on Monday, Feb. 21st.

This tuneful musical play holds the audience with its swinging lilting melodies and cleverly handled story which lends just enough color to its effective stage settings, to please the most blaze' theatre-goer. The capable cast includes the chic and charming Nyra Brown as "Mabel Clayton" the leading role. Miss Brown is a charming little girl, who sings, dances and gavots about with an abundance of personality, magnetism and ability galore. The leading comedy falls to the lot of John G. Getz, a clever comedian of wide reputation and in the comedy role of the "Monkey Man" is seen at his best.

A bewitching brigade of wonderfully clever girls present the novel drills and dance ensembles in a way that proves a revelation to theatre patrons. The favorite melodies in this new musical spectacle includes "Cheer Up Mabel," "Hold Me," "Old Fashioned Garden." "Land of Nile," "Koolen Off" "Huddle Me Alone," "Island of Dreams," "My Cupie," "Why Baby" and others.

Local manager says reports from different cities say "Cheer Up Mabel" clean and pleasingly Nyra Brown and John Getz real musical comedy stars.

"NIGHTIE NIGHT"

That a play can be possessed of the highest laughing power without resorting to the suggestive amours of delinquent husbands and unfaithful wives, that it can thoroughly amuse without offering a blush with every smile is more than demonstrated by Selwyn and Adolph Klauber's production of "Nightie Night" the snappy comedy which comes to the 6th St. theatre Tuesday night, Feb. 22.

"Nightie Night" was made famous over the whole country within a week of its opening performance at the Princess Theatre in New York, for it scored an instantaneous hit, the reviewers unanimously acclaiming it the best and cleanest comedy in a decade. During the year of its run at this famous theatre of successes, "Nightie Night" played to capacity houses night after night, inevitably such large audiences contained many out-of-town visitors, and these delightid auditors spread its fame far and wide, so that there are many in every city who have been awaiting the presentation in the home town with the greatest enthusiasm.

The action of the play revolves around Billy and Trixie, who meet in the diner of a Pullman car, and from the moment of the meeting till the end of the play, the audience is kept in a continuous roar of laughter at the complications that arise from this chance encounter; for Billy has a sister who is fond of teasing, he also has an adoring young wife, and Trixie was an old sweetheart of his pre-wedded days, and has a husband of her own who is Billy's dearest friend.

Believing its name, "Nightie Night" is not a bedroom farce, but it is funnier than any of the farces that have ever been produced. Martha M. Stanley and Adelaide Matthews, who are responsible for the play, were two women unknown to theatregoers before the advent of this clever comedy, but who have won fame and fortune for themselves and the producers in the short time since "Nightie Night" was presented, a little over a year ago

An unusually strong cast will present this jolly comedy, this same cast that scored such a hit in the larger cities, and the productions comes here intact from its Metropolitan triumph. Seat sale Monday.

Nyra Brown and a few of her bathing beauties with the big musical comedy success Cheer Up Mabel, at the Sixth Street theatre Monday night, February 21.

"Nightie Night"—Floy Murray and Hugh V. O'Connell in a scene from the sensational comedy success of that name coming to the Sixth Street theatre Tuesday night, February 22

6th St. Theatre Mon. Feb. 21st

THIS IS THE ERA OF CELEBRATIONS—SO GET READY FOR THIS ONE

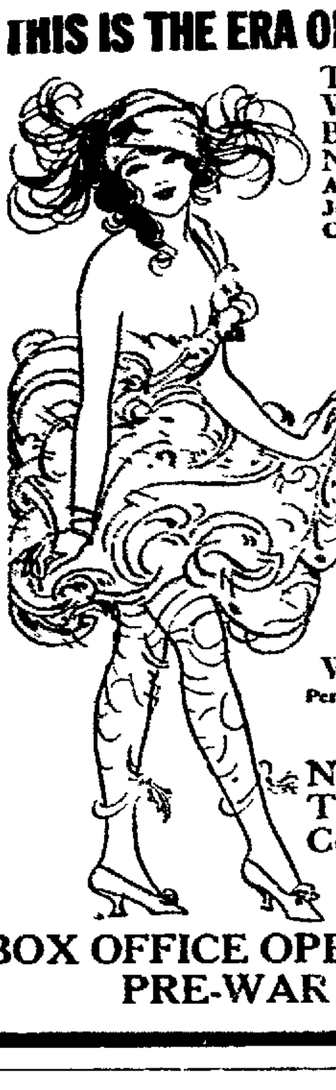

The Fox Comedy Co. Announce the Wonderful Combination of Nyra Brown and John Getz in the Greatest New York Musical Comedy Success. As sparkling and as fresh as the dew of a June morning; as spicy as the breezes of Far Cathay—the creation of Geo. E. Wintz himself.

CHEER UP MABEL

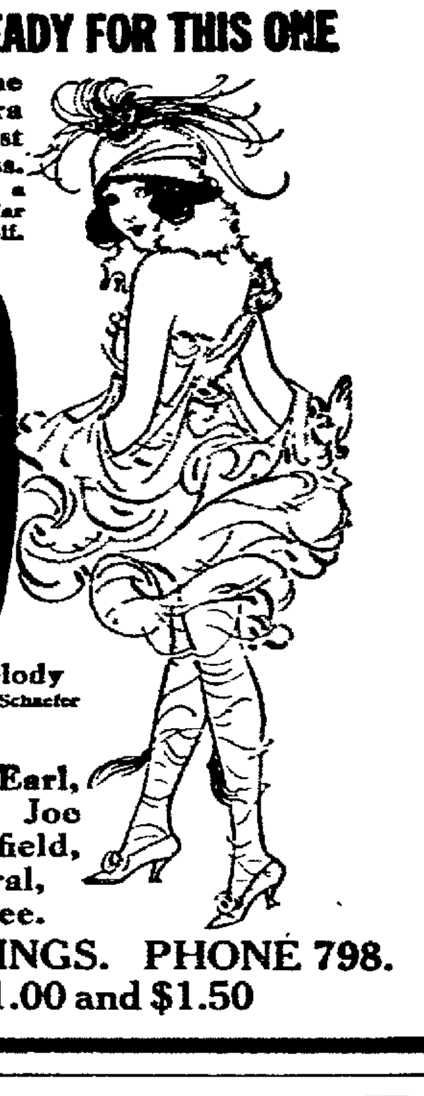

With Untold Riches in Song and Melody

Personal Direction of Geo. E. Wintz Staged by Clem. T. Schaefer

NEW YORK CAST

Nyra Brown, John G. Getz, Betty Earl, Tom Denton, Leah Lehmon, Joe Coyle, Vale Gregory, Ace Wingfield, Geane Dwight, Jimmy Floral, Dorthy St. Clair, Bill Barbee.

BOX OFFICE OPEN ALL DAY AND EVENINGS. PHONE 798.

PRE-WAR PRICES ..... 50c, 75c, $1.00 and $1.50

Over 300,000 People Saw "NIGHTIE NIGHT" in New York City.

6th St. Theatre, Tues. Eve. Feb. 22

ALL COSHOCTON WILL WANT TO SEE

Selwyn's Comedy Hit of the Century

NIGHTIE NIGHT

WITH DOROTHY SLAYTOR, HUGH V. O'CONNELL AND ABSOLUTELY ORIGINAL NEW YORK CAST.

Now En Route From Cincinnati To Pittsburgh.

IT'S THE FUNNIEST PLAY IN THE WORLD. SPECIAL PRICES:

For this $2.50 Broadway Production and Cast, Lower Floor $1.50 and $2.00; Balcony 75c and $1.00; Gallery 50c. Subscriptions Now. Phone 798. Box Office Open All Day Today, Saturday, Sunday, Monday and Tuesday.

RETURNS FROM SIX MONTHS' TREATMENT

Kathryn Van Alstyne, who has been confined to the Mayo Brothers' hospital in Rochester, Minn., for the past six months for treatment, has arrived home in Coshocton. She came Tuesday evening

LIKES LOCAL SCHOOLS

Harry Wilcox, youngest son of Len G Wilcox, has returned to Coshocton to finish the school year, being a freshman in high school Last June he was graduated into the high school, but after spending the summer in Atlantic city with his father, became enrolled in the New Jersey schools.

He has attended schools in Seattle, Wash., Los Angeles, Calif., and Butler, N J, but says the Coshocton schools are very much better than any of these.

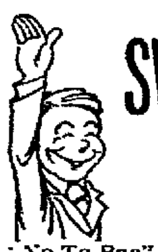

SWEAR OFF TOBACCO

"No-To-Bac" has helped thousands to break the costly, nerve-shattering tobacco habit. Whenever you have a longing for a cigarette, cigar, pipe, or a chew, just place a harmless No-To-Bac tablet in your mouth instead, to help relieve that awful desire. Shortly the habit may be completely broken, and you are better off mentally, physically, financially. It's so easy, so simple. Get a box of No-To-Bac and if it doesn't release you from all craving for tobacco in any form, your druggist will refund your money without question.

A Good Place to Buy

CLOTHING

For Men and Boys

B. C. SENTER

"A Little Further Down But It Pays to Walk."

HE CLIMBED UP FROM $20 A WEEK

One Minute Essays on Health

By R. E. Lynch, Chiropractor

One of the partners of the banking house of J. P. Morgan and Company was a reporter on a New York paper getting $20 a week twenty years ago. Health, persistence and brains can always win.

—First comes health. Periodical spinal adjustments will keep your bodily machine in first class running order. The new science of health, chiropractic, deals with definite things and gets definite results. It is simple, straightforward and sensible.

—Just now chiropractic adjustments are restoring health to sufferers from such seasonable diseases as coughs, colds, bilious headaches, lung ailments, kidney derangements and sore throat.

ACT TODAY

Consultation Is Without Charge or Obligation.

436½ Main-St.

Phones 1553 and 945-A

STOMACH SUFFERER RELIEVED

Wife of Well-Known Farmer Tells About Her Experience With Redex

Rebecca Hammond, wife of Asa Hammond, a well-known farmer of Alexandria, O., is another staunch believer in the merits of Redex, the new herbal remedy. She says: "I have been in a miserable condition from stomach trouble for over two years I would invariably have severe attacks of indigestion after eating and gas would form on my stomach, causing me a great deal of pain and distress

"I have also had liver trouble and pains across my back and a very sallow complexion; I have been very weak and nervous and altogether in very poor shape. I had no desire for food as nothing agreed with me. I tried about everything in the way of medicine, but got no relief whatever

"I have taken two bottles of Redex and it has made a wonderful change in me. My stomach trouble has not bothered me at all and my backaches have gone. I have a good appetite and am now eating anything I choose without gas on my stomach or digestion. I am stronger and better than I have been for the past two years.

Redex can be obtained in Coshocton at Page & Lorenz and Siegrist & Williams drug stores.

CARTON'S

THE BEST PLACE TO BUY SHOES

CARTON'S

"None But Good Shoes"

WILL ENGLAND AND FRANCE BREAK OVER GERMAN INDEMNITY?

PARIS, Feb 17—Altho both Premier Lloyd George and Premier Briand have emphasized the solidarity of England and France since the supreme council meeting, the Echo de Paris a newspaper with official sources of information today hinted at a break.

Official circles forsee a break at London because France will refuse to change the Paris agreement on German war indemnity, said this newspaper. The Echo de Paris proposed that if Germany rebelled against paying $56,000,000,000 and a 12½ per cent export tax that England take over German customs stations and France occupy German industrial cities.

The French socialist newspaper Humanite expressed the belief that the oriental conference in London next week will not result in any decisive decisions

FIGHTING TYPHUS INVASION OF N. Y.

NEW YORK, Feb 18. — Health inspectors were busy today examining 650 immigrants who had arrived from Boston Six inspectors of a steamship company who had accompanied the immigrants from Boston were forced to undergo examination because they had been exposed to possible typhus carriers.

They protested vigorously but the New York authorities were obdurate and proceeded with the examinations.

Another fully developed case of typhus in New York had been reported to the authorities today, increasing their anxiety. Bernard Bard, 30, a resident of the Bronx was found to have the disease An investigation is being made to learn how he contracted it.

FORESIGHT

always was better than hindsight. Those who take

SCOTT'S EMULSION

regularly exercise foresight that pays large dividends in robustness.

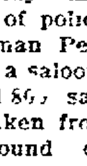

Scott & Bowne, Bloomfield, N. J.

—ALSO MAKERS OF—

KI-MOIDS

(Tablets or Granules)

FOR **INDIGESTION**

20-14k

RIGHT FROM GAY PAREE

PARIS, Feb. 18.—A quaint and dainty item has been added to the assortment of trifles that the smart Parisienne of today carried about with her.

In the shape of a small corded silk vanity bag, it reveals its true purpose when opened, for in the colored silk folds of the lining is a tiny cut-glass scent spray.

THEY WENT TO THE MOVIE INSTEAD OF REVIVAL SERVICES

STEUBENVILLE, Feb 17—At a church nursery in charge of volunteers for the benefit of mothers desiring to attend the evangelistic meetings conducted by Bob Jones, who denounces moving pictures as one of the degenerating influences of the age, at least two women have been leaving their children and going to moving picture theatres instead of the tabernacle meetings The women in charge of the nursery were left with the children long after the tabernacle services were over

Patience ceasing to be a virtue, the pastor of the church was notified and put a ban upon those particular mothers

POLICE PARTIES TO KENWOOD ROBBERY?

CHICAGO, Feb. 17—Investigations that the police believe may solve the recent $60,000 Kenwood bank robbery, are under way today in connection with the shooting of policeman T. F Powers by policeman Peter Henzie during a quarrel in a saloon A money belt containing $1,867 said to be a part of the loot taken from the Kenwood bank was found on Power's body.

Powers and four companions were in a saloon when Henzie entered. Henzie was off duty and Powers was on sick furlough Powers and his companions are said to have started taunting Henzie with being a "stool" and with having made reports to his superior officers that reflected on Powers

Henzie left the saloon by a side door as Powers and his companions went out the front door. Henzie declared that one of Powers' associates followed him and struck him and that he saw Powers tugging to get a gun out of his pocket Henzie beat Powers "to the draw" and shot him dead.

NEW PHILA HIGH DRUBS COSHOCTON ON LOCAL FLOOR

The Coshocton high school added another game Thursday night to their list of defeats when they were trounced by the New Philadelphia high school aggregation in basketball by the score of 41 to 13

The locals used poor teamwork The C H. S. passing was good at times and at other intervals was wild

The first half ended with the score 16 to 12 in favor of the N P H S The home team showed up better in the first half of the game than in the latter part of the game

The visiting team showed more science than any team that has appeared on the local floor. Their pass work was marvelous and was far superior to that of the home team last night

The lineups:

N. Phil'a		Coshocton
Beichley	L.F.	Ca[illegible]n
Phiffer	R.F	Trot[illegible]n
Kaplinger	C	Hunt
Marsh	R.G.	Wagner
Hurst	L.G	Holmes

As a preliminary game to the main attraction last, the Juniors and Freshmen played a one sided affair that resulted in favor of the former team by the score of 28 to 5

Harris, forward made 8 baskets and Hook, center for the winners made 5

The lineups Juniors, Gertside and Harris, forwards, Hook, center, Secrist and Conen, guards Freshmen, McConnell and Brant, guards, Squires center; Wilson and Montgomery, forwards.

Attends Sales Of Blooded Porkers

A number of blooded porkers were purchased by C R Wolfe, who has just returned from the Chester White Circuit sales along the Indiana state line, this week

Mr Wolfe attended six different sales Approximately 250 registered hogs were sold at these sales ranging in price from $500 down to $90 each.

The S L Rhodes sale, held at Versailles on Tuesday of this week made the highest average in prices of any sale in Ohio or Indiana this year, according to Mr Wolfe

PILES TREATED BY NON-SURGICAL METHODS

Rectal diseases oftimes develope into a Rectal Cancer. To delay treatment is dangerous. Don't continue to suffer—others have obtained absolute relief—so can you.

Send for Free Booklet on Rectal Diseases.

DR. L. M. ROSS

165½ N. High St. Columbus, Ohio.

Please mention this paper.

SENIOR TEAM PLAYS ROSEVILLE TONIGHT

The Senior high school basketball team will play a fast aggregation from the Roseville high school at the Central gym this evening

The local lineup will probably be, Williams center, Ricketts and Pugh forwards and McConnell and Sheets, guards.

American Ship Sunk

AMSTERDAM Feb 18 - The American steamship Clifford was in collision [illegible] the British ship Augustin and is reported to be sinking The Clifford was bound from New Orleans to Rotterdam

"Draggy" and Worn-Out?

Youngstown, Ohio —"During my early married life I become all run down in health and I would suffer so with pain that I could not stand or lie with any degree of comfort, and at times I would faint away. I cannot begin to tell how much I suffered I doctored but did not get any better, and was told an operation was necessary To this I would not consent A friend advised me to try Dr Pierce's Favorite Prescription and the Golden Medical Discovery, alternately, and I was completely restored to health and strength."—MRS J W SMITH, 560 High St.

Chest Colds—

Send postcard request to the Krew-Pina Co., Inc., Waynesburg, Pa., and receive a FREE SAMPLE of

KREW-PINA

More Than 50 Home Uses

SINN FEINERS FIRE ON TRAIN—GIRL HURT

DUBLIN, Feb. 18. — Another attack upon a train—the third big assault of this kind since last Saturday morning —was reported today from Askeaton, county Limeric. A girl passenger was wounded, but the military police did not report any casualties. There was a heavy exchange of shots when the Sinn Feiners opened fire upon the train.

Many School Children are Sickly

Mothers who value their own comfort and the welfare of their children, should never be without a box of Mother Gray's Sweet Powders for Children, for use throughout the season They break up Colds, Relieve Feverishness, Constipation, Teething Disorders, Headache and Stomach Troubles Used by mothers for over 30 years THESE POWDERS GIVE SATISFACTION All Drug Stores. Don't accept any substitute

MOTHER'S FRIEND

For Expectant Mothers

USED BY THREE GENERATIONS

WRITE FOR BOOKLET ON MOTHERHOOD AND THE BABY FREE

BRADFIELD REGULATOR CO., DEPT. S-D, ATLANTA, GA.

We do not guess what Lenses your eyes need. We know. Thirty-five years' experience in Coshocton in fitting and adjusting Glasses.

NEWSPAPERARCHIVE® NEWSPAPERARCHIVE®

THE COSHOCTON TRIBUNE and TIMES-AGE

Entered as second class mail matter at the postoffice at Coshocton, Ohio, under the Act of March 3, 1879.
Published each evening and Sunday morning by The Tribune Company.

RATES OF SUBSCRIPTION

One Week (carrier)	$ .15	Nine Weeks	$1.00
One Week	.15	Six Months	2.50
Four Weeks	.50	One Year	4.50

England's Military Expenditures

SIR PHILIP GIBBS, the British war correspondent, appeared before the House Committee on Naval Affairs at Washington a few days ago to give his views as to disarmament. The figures he submitted as to England's military expenditures would be incredible if we were not guilty of the same fatal mistake.

England, Sir Philip said, is now spending 270,000,000 pounds a year on its navy and army, which is more than twice as much as the entire national budget before the war. He pointed out that in Mesopotamia alone, "which is a small adventure," England is spending 40,000,000 pounds a year, or one-third of the pre-war national budget.

Interesting comment was offered by the witness on English public sentiment concerning such expenditures, and on sentiment thruout the nations of Europe which he has visited since the war. Everywhere the feeling prevails that as regards the second objective of the great war, the end of militarism, the people have been betrayed. The military budgets are the proof.

It is impossible to comprehend the statesmanship that is authorizing this enormous folly. It must be patent that a bankrupt world cannot sustain such expenditures. There must be curtailment. not as a matter of option and amiable agreement. but as a matter of dire necessity.

Disarmament is not a theory; it is an imperative condition, if the present economic order is to survive.

The Way Out

THE French fiscal policy since 1918 has been based upon the belief that Germany could be made to make good the damage done in northern France and pay a great part of the expenses of the war. Similar expectations were raised in England during the electoral campaign immediately after the armistice. but after winning votes for Lloyd George their importance diminished. British financiers and the treasury officials did not believe in fairies.

The failure to fix the indemnity has been due, first, to the difficulty of ascertaining the extent of the loss suffered, and second, to the difficulty of determining exactly how much Germany could be made to pay. It has been recognized all along that she could not be made to pay all she owed. but the French government has acted on the opinion that the longer the settlement could be postponed the greater might be the amount that could be recovered. The governmen has also been embarrassed by the certainty that any amount agreed upon would disappoint the hopes it had raised.

In this emergency M. Briand made an attempt to escape a final definition of the indemnity by his provision for a twelve per cent. tax on German exports. This impost would not add a paper mark to the total annual payment, but it placates French business men, who fear an inundation of German goods and it breaks the shock of what will appear to the French public a pitiably small indemnity. It is, in short, the pot of gold at the end of the rainbow, which may be reached by crossing the mountains, swimming the seas, and traversing the deserts.

When it is considered that the value of the first two annuities will not cover the current cost of reconstruction in northern France this state of mind in the French people is understandable. They have been plundered and looted, the best of an entire generation of young men have been killed or crippled, and thy find themselves unable to recover so much as will smooth out the scars upon the battlegrounds.

American opinion is of importance, since there is a hope that we will purchase bonds issued against the German payments, and so enable the French at least to realize the present value of the fixed indemnity. America must, despite its sympathy for the French, throw its influence against fantastic proposals like the twelve per cent. export tax. But in rejecting the impossible we should not also reject the just and possible. The five-year schedule, calling for half a billion dollars for the next two years and three-quarters of a billion for the following three years, is sufficiently practicable to deserve American support, even tho the underwriting of thirty-seven other annual payments, which will fall upon an unborn and therefore innocent generation, cannot be expected of us. America occupies a strategic position. If our financiers will underwrite the first five years, with the twelve per cent. export tax omitted, world credit can be put on a sound basis for at least that period of time. and the worst abuses of a romantic and revengeful post-war finance can be postponed and perhaps avoided—New York Globe.

New York Day-By-Day

By O. O. McINTYRE

NEW YORK, Feb 18—Thots while strolling around New York. That woman is so thin the tops of her shoes looks like ruffles. A cage of cockatoos waiting at a stage door. Wind sor ties are quite the thing. There goes Louis Mann and his trick collar. Little after midnight dance clubs are all the rage. Three in one block. I'd like to unbutton all the pastry in that window and see what's inside.

Only a few stragglers on the park benches. Their eyes are always on the ground. Some times they sit there all thru the night. And I have my book and faggot on the hearth. What is the meaning of it? Life? Cumulative death. The smell of hot coffee. I'd like a sandwich, but I always grag all the meat out the first bite. And then don't know where to throw the bread.

Whatever became of the old fashioned coal bucket? Something has happened in front of the Hippodrome. Several policemen and traffic has stopped for an ambulance. A little boy all in white—except his neck. A hotel for South Americans. The group out in front look like melodrama villians. Silken mustaches. Jet black eyes. I wonder if they'd laugh in this delicatessen if I asked for a dime's worth of Saratoga chips.

Crooks are now taking babies around with them to avert suspicion. A window trimmed in Florence Harding lavender. Adolph Lewisohn, the banker. He looks austere. This is the place where they used to sell Swedish punch with hot water on the side. Now it is a gymnasium.

Hulbert Footner, the novelist. They say he drove a New York taxi at night to get material for a crook story. Cherubic looking. An old stage prompter. He must learn every part. Everybody's dancing the toddle. It got its start in St. Louis. I'll toddle home now.

Sparkling With Life

Filled With Vigor, Energy and Buoyancy

PEPP TABLETS A TONIC Pat "Pep in every Step"

have the punch that will makeyou want to swell out your chestand brisk along with pep in every step, feeling like a million dollars If it's real manhood you want, take PEPP.

A great GENTIAN ROOT Tonic

At your druggist, or send us his name and $1 for a box of Pepp by mail.

THE PEPP CO.
7108 St. Clair Ave. Cleveland, Ohio

Gerald Breitigam, city editor of the Globe, made a trip to a small town in the middle west recently. When he got off at the station he said to a native: "Where is the hotel?"

"Which one?"

"Is there more than one?" asked Breitigam.

"I didn't know there was any," was the reply.

There is a New Yorker who recently decided to investigate his family tree. He had to visit a rural village in Maine to look up one of his ancestors. He went aorund to a certain house and found an old man sitting on the porch. He asked him if he remembered a certain relative. The old man snorted. "Don't mention his name to me," he said. "He was the cussedest fool that ever lived in these parts. He didn't have no more sense than to drive a six horse circus wagon team up a blind alley one day."

Under the new theatre hour traffic regulations, Broadway has become a one way street for motor cars Sixth Avenue is also a one way street. There is no congestion and theatre goers who used to wait an hour for their cars now walk several blocks over side streets where they are in waiting. Conditions became so bad around 11:30 that the Fire Commissioner said that a blaze in the Times Square district might destroy an entire building before the fire apparatus could get to the scene.

THE JOLLIER

Ben Franklin discovered electricity, but that didn't make him poplar with some of the guys in Sing Sing.

Cider, if left alone, becomes very wicked, and there's no law that will control it.

There are more lies engraved on tombstones than are printtd in newspapers.

When nothing a man says can be confirmed he is called a confirmed liar.

Justice is not so blind that she can't wink one eye.

The situation is pretty critical when one beauty doctor calls in another for consultation.

In spite of everything being done to prevent it people seem to be having aa pretty good time.

A recent convention of plumbers was delayed while the chairman went back to the shop for a gavel.

Some folks say the world is going to the devil, but to us it looks more like the devil is coming and getting it.

Switzerland has been extremely fortunate in being able to dicker and deal with the other powers with a navy, otherwise known as floating bill collector.

There has been a bill introduced in the Filipino senate making it obligatory for all male Filipinos to wear pants.

"I am not one of those fine mothers that can be so brave. Oh, Leon! come to me like you used to when you were a little boy, here on my lap!"

See "Humoresque" at Pastime.

Use New Chemical To Kill Peach Borer

Para di-chloro benzene has been found to be a valuable chemical for destroying the peach tree borer, a serious pest in Ohio peach orchards, according to H. A. Gossard, entomologist of the Ohio Experiment Station.

The initial work with this chemical in an experimental way was done by the U. S. Department of Agriculture but its value has been demonstrated in Ohio.

Practically the only way to combat the peach tree borers in the past has been to dig out the pests with a sharp knife but now it is possible to use this chemical at the rate of three fourths of an ounce on trees 6 years or older. It cannot be used on younger trees with safety.

The last week in August or before September 10 is regarded as an ideal time under Ohio conditions to treat peach trees for the borer.

The chemical is manufactured from coal tar products.

ABE MARTIN

Bootlegger Ike Mopps has th' contracts fer two banquets this week. Th' only thing ancient Rome had that we hain't got wuz her chariot races.

CINCINNATI WOMAN SUFFERED 15 YEARS

"I Will Always Feel Grateful to Tanlac," Says Mrs. Huffman After Health is Restored—Says It Added Years to Her Life.

"Tanlac overcame my troubles that had kept me in wretched health for fifteen long years," said Mrs. B. Huffman, 1201 Harrison Ave., Cincinnati, Ohio.

"My stomach had been giving me trueble all these years," continued Mrs. Huffman, "and I seemed to be getting worse all the time. I never cared for anything to eat, and the little I forced down soured on my stomach and caused gas to form and I would bloat badly.

"Sometimes I could hardly get my breath and my heart would feel like it was going to stop beating, and then at other times it would beat so fast I would become frightened. My nerves were so upset that I could never get a good night's sleep.

"I had severe pains in my side and back, and at times I could hardly stoop over to pick anything off the floor. I was so weak that I felt like sitting or lying down all the time.

"I heard so many good things about Tanlac I decided to try it. My appetite picked up until I felt hungry all the time and I was soon able to eat three hearty meals every day, and I suffered no bad effects. My food began to build me up, gas quit forming on my stomach, the smothering spells and palpitation of the heart disappeared and now I haven't a pain of any kind. I am not nervous like I was and my sleep is sound and restful. I have much more strength now and feel splendid in every way. I really believe this medicine has added years to my life and I will always feel grateful for Tanlac."

Tanlac is sold in Coshocton by Siegrist & Williams and in Warsaw by J. D. Lawson.

PIONEERS TREKING WESTWARD FOR CALIFORNIA'S GOLD FIELDS PASSED UP MONTANA OIL POOLS

HELENA, Mont., Feb. 18.—While experts, promotors and stock salesmen are talking of a recent strike of oil in Montana, which in two years has developed several producing wells, oil was first discovered by thirsty pioneers fifty six years ago, who were looking for drinking water and discovered oil on the surface of a pool and used it for wagon grease for the old prairie schooners and passed on to look for gold, giving little heed to the golconda they had stumbled upon.

David B. Weever, of 229 Narberth avenue, Narberth, Pa., has written to friends here telling of the first discovery of oil in Montana and writes with conviction as he was an eye witness. He said that the first oil discovery in Montana was made at a point twelve and a half miles northwest of the crossing of the famous Bozeman trail and the Big Horn river.

Mr. Weever's letter tells the story: "I was a member of the Major C. C. Coffinbury's wagon train in the year of 1864. We came over the Bozeman 'cut-off,' which is now known as the Bozeman trail to Montana.

"After crossing the Big Horn River we came twelve and a half miles and camped on Beauvis Creek. The next day, August 10, 1864, an exceptionally hot day, we resumed our march. In crossing a spur of the Pryor Mountains, going up the divide on the east side, the tire of Joe Schensbeck's right rear wagon wheel came off. All the wagons behind this one were compelled to stop and wait until the wheel could be taken off and the tire replaced.

"Now the day was hot and the men were famished for water. While waiting for the wheel to be repaired the other men began searching for water in the ravines and washed out gulleys. Pretty soon one of the men came hurrying back to the wagon and got his 'grease can.' I followed him to where he had found a stagnant pool of water. He skimmed from the top of the pool enough oil to fill his axle grease can, saying, 'Now I have enough axle grease to last our wagon until we get to Virginia City.' Other men did likewise."

BELIEVE PRESIDENT-ELECT HARDING WILL COME TO EARLY UNDERSTAND'G WITH PREST. OBREGON OF MEXICO

MEXICO CITY, Feb. 18.—"When President-elect Harding enters office I feel sure he will be able to come to an early understanding with President Obregon of Mexico."

This declaration was made here today by Elmer Dover, close friend of the American President elect, who, it is reported, has been offered the post of Minister to Mexico if the United States Government recognizes the Mexican administration.

In his interview, Mr Dover paid high tribute to President Alvaro Obregon, saying

"Although I conversed with President Obregon under the handicap of not understanding Spanish, which made an interpreter necessary, he impressed me and inspired me with great admiration. He is a man of sound ideas, a business man whose purpose is to do for Mexico all that is best. But at the same time he wants to respect the rights of foreign nations. He is of the same mental type as Mr. Harding. In fact, one thing that struck me was the similarity in their ways of thinking. The impression I carried away after talking with General Obregon is that he is a conservative man, cautious and painstaking and well able to guide the destinies of Mexico. His eyes will be remembered by any one who has met him. They gave immediate convincing proof that a strong and alert mind is back of them.

"I do not think there is another man in Mexico so well suited for the office of President as General Obregon. Mexico is fortunate to have selected such an able statesman.

"When I say that I think President elect Harding and General Obregon will come to a nearly understanding I speak as a private citizen. It is merely my opinion. I am not here as the representative of Mr. Harding. I cannot speak officially. I have not even been asked by any one in the United States to give my impressions of Mexico.

"Of course, if I were to meet Mr. Harding we may discuss Mexico, but there is no understanding that I shall make a report. I do not believe that any one who has come to Mexico has in any way acted for Mr Harding. He would not send men to Mexico on missions before he entered the White House and assumed the duties of the presidency.

Mexico Has Great Future.

"There is nothing mysterious about my trip here. I have not tried to hide my affairs. One must come here to know Mexico. My impressions of the country are good. It is a wonderful country and very rich. While I have been here I have had a glimpse of politics in Mexico and I have learned more about them than I could in years of attempting a long distant study from Washington.

"I believe Mexico has a great future. I believe that Mexico will have both peace and prosperity and that there will be commercial intercourse between Mexico and the United States that will be financially valuable to both countries."

Other late American arrivals were W. H. Crocker, a banker, and J. H. Rossiter, both of San Francisco.

WALT MASON

DAYS OF STRESS

Thru weary years of war we wrot, our hearts oppressed by doubt and care, for every dismal morning brot some tale of bloodshed and despair, while blood drenched armies toiled and fought the endless battles "over there." All thru the war we saved and pinched, tried self denial till it hurt, that Kaiser Wilhelm might be cinched and dumped, defeated, in the dirt, we thot that fellow should be lynched who bot himself a Sunday shirt. And when the guns at last were stilled, and placed in soak were sword and lance, and warriors no longer drilled across the sodden fields of France, the bosoms of the boys were filled with thots of pomp and circumstance. For we had lived like hermits grays, and hermits have a beastly time; they live on turnips, peas and hay, and think a sirloin steak a crime; and so we rose and threw away the franc, the kopeck and the dime. And now this later phase is spent, and sanity resumes her throne, and every wise and thotful gent reveres the doubloon and the bone, and to the bank he takes a cent, to start a bundle of his own. Released from wartime's doubt and dread, and having lived reaction down, oh, there are better days ahead for every delegate in town; so let us walk with sprightly tread, and spring the smile and dump the frown.

WENDELL PILLS

AMBITION BRAND

To the man or woman who is run down, tired or overworked, Wendell Pills, Ambition Brand, should be found useful as a general tonic, and as an aid to nature in bringing strength and health.

Wendell Pills, Ambition Brand, have been used and recommended for years as a genreal tonic and mild laxative, a dependable preparation of genuine merit—perfectly safe and pleasant in action—entirely worthy of your confidence whenever a general tonic is needed.

Wimmer-Arnold Co. or any good druggist will supply you with Wendell Pills, Ambition Brand, on the understanding that they will cheerfully refund your money on the first package purchased if you are not entirely satisfied.

COLDS

"Pape's Cold Compound" Breaks any Cold in Few Hours

Instant Relief. Don't stay stuffed-up! Quit blowing and snuffling! A dose of "Pape's Cold Compound" taken every two hours until three doses are taken usually breaks up any cold.

The very first dose opens clogged nostrils and the air passages of the head; stops nose running; relieves the headache, dullness, feverishness.

"Pape's Cold Compound" acts quick, sure, and costs only a few cents at drug stores. It acts without assistance, tastes nice, contains no quinine—Insist upon Pape's!

Pay Cash and Pay Less **CITY MARKET** Pay Cash and Pay Less

The only direct double track road to success is service and prices. We are running over this road every day. We use puffing freights that laboriously pull the grades. Ask those who have tried us, better still try us yourself for things you want good to eat.

FARMERS!—Bring in your Butter and Eggs. We pay the price and pay you in cash.

—SPECIALS FOR SATURDAY ONLY—

FRESH PORK SAUSAGE, LB. 16c

Loin Pork Roasts, lb.	22c	Chuck Roasts, lb.	16c
Fresh Hams, ½ or whole, per lb.	27c	Lean Pot Roasts, lb.	14c
Fresh Side Pork, lb.	24c	Prime Rib Roasts, per lb.	20c
Loin Pork Chops, lb.	23c	Rib Boil, lb.	10c
Fresh Shoulders, lb.	18c	Chuck Steak, lb.	18c
Spare Ribs, lb.	18c	Round Steak, lb.	25c
Shoulder Pork Steak, per lb.	20c	Fresh Hamburg, lb.	18c

Pure Lard (open kettle rendered), 2 lbs. 34c

Leg of Lamb, lb.	32c	Veal Roasts, lb.	28c
Shoulder of Lamb, per lb.	28c	Veal Chops, lb.	28c
Lamb Chops, lb.	32c	Veal Stew, lb.	20c
Lamb Stew, lb.	20c	Veal Steak, lb.	35c
Pork Liver, lb.	10c	Veal and Pork, ground, per lb.	25c
Beef Liver, lb.	15c	Calf Brains, lb.	20c

CALIFORNIA HAMS, 6 lbs. ave., lb. .. 22c

Miller's Hams, lb.	30c	Fancy Bacon, sliced, per lb.	32c
Summer Sausage, lb.	35c	Miller's Bacon, piece, per lb.	25c
Veal Loaf, lb.	25c	Weinerwurst, lb.	25c
Boiled Ham, ¼ lb.	15c	Pudding, lb.	10c
Cream Cheese, lb.	34c	Garlic Bologna, lb.	25c
Switzer Cheese, lb.	40c	Long Bologna, lb.	18c
Limburger Cheese, per lb.	38c		
Brick Cheese, lb.	35c		

We are headquarters for the National Biscuit Company. We carry a full line of their Cakes, Crackers, etc.

SPECIAL DEMONSTRATION

Their representatives are with us Saturday. Be sure that you meet them.

Red Pitted Cherries—No. 2 . 35c—No. 1	20c	Fancy Mackerel	15c & 30c
All Milks, large can	12½c	Smoked Bloaters, ea.	9c
All Milks, small can	6½c	Jello or Jiffy Jell, pkg.	10c
Corn Meal, 5 lbs.	20c	Cleaned Currants, 11 oz. pkg.	23c
Apple Butter, glass	15c	Sun-Maid Raisins, 15 oz. pkg.	33c
Pure Horseradish, per glass	15c	Purity Nut Oleo, lb.	29c
Tomatoes, No. 1 can	8c	Lily Oleo, lb.	24c
Tomatoes, No. 3 can	13c	Aunt Jemima's Pan Cake Flour, pkg.	17c
Table Talk Ketchup	15c		

You May Be Satisfied With the Coffee You Now Use, But You Will Be More Than Satisfied With Our Coffee. Give It a Trial. Money Back If You Want It.

Pilgrim, lb. .... 16c 3 lb.s for 45c

Log Cabin, lb. . 28c 3 lbs. for 80c

Fancy Santos, lb 23c 3 lbs. for 65c

Perf't Blend, lb. 30c 3 lbs. for 85c

Domino Syrup Specials

No. 1 can	13c
No. 2 can	17c
No. 5 can	40c
No. 10 can	70c

Lima Beans, lb.	11c	Del Monte Sardines, per can	23c
Cracked Hominy, lb.	5c	Pat-A-Cake, pkg.	23c
		Bulk Peanut Butter, per lb.	20c
		Dromedary Cocoanut, per pkg.	18c
		Pink Salmon, 8 oz. can for	10c

NICE MEALY POTATOES, PECK 35c

Fancy Onions, lb.	3c	Fancy Prunes, lb.	15 to 28c
Flaked Hominy, lb.	5c	Evp. Peaches, lb.	35c
Ginger Snaps, lb.	22c	Fancy Layer Figs, lb.	32c
Uneeda Biscuit, pkg.	8c	Campbell's Baked Beans, can	11c
Shelled Pop Corn, lb.	12c	Campbell's Soups, per can	12½c
$1 value 4-Tie Broom	59c		
Carbide, 25 lb. can	$1.80		

SOAPS

Crystal White, 4 bars for	28c
15 bars for	$1.00
Lenox Soap, 10 bars	38c
P. G., Star or Fels Naptha, 5 bars	38c
10 bars for	70c
Palmolive, 3 bars for	25c
Climaline, 3 pkgs.	25c
Kirk's Hardwater Castile, bar	9c
All Washing Powders, pkg.	5c

FANCY HEAD RICE, LB. 7c

Pure Buckwheat, 5 lbs. for	45c	White Lily, Mistletoe, or Golden Rod, 24½ lb. Sack	$1.45
Gold Medal Flour, 24½ lb.	$1.45	Oyster Crackers, lb.	18c

All Scrap Tobacco, 3 pkgs. . 25c—3 Doz. Carton . $2.85

Self-Service Helps You Live On Less—Lowers The Price—Not The Quality.

Remember, "We Sell It For Less!"

We Have A Full Life Of Fruits, Vegetables, Nuts, Etc. The Prices Are Right.

Serve and Selfserve **Yellow Front** Bring Your Basket

COR. 6TH AND MAIN

Other late American arrivals were W. H. Crocker, a banker, and J. H. Rossiter, both of San Francisco.

NO REVOLUTION IN GERMANY IS FEARED

LONDON, Feb. 18—British officials have no fears that the allied indemnity decision will lead to a revolution in Germany, despite the pessimistic forecasas of German political leaders.

Even should German unrest be fomented to a dangerous degree and the monarchists and former adherents of the ex-kaiser attempt to take advantage of it, the allies will not seek to reopen the question of bringing William to trial before an International tribunal. This information was secured by the International News Service from an offical source—Evans Davies, Parliamentary Secretary to Premier Lloyd George. British officials do not fear a German revolution as a result of the size of the indemnity the allies decided to impose upon Germany, declared the official.

"The German delegates are coming to the London conference on March 1, with full powers and we have every reason to believe that everything will be settled in a satisfactory manner."

We lend money on anything of value; don't worry about your obligations; borrow from us and meet them promptly. It's easy. Try it. Coshocton County Finance Co., 109 south Sixth-st.

J.E. FOSTER

The Man Who Sells Life Insurance

NEWSPAPER ARCHIVE® NEWSPAPER ARCHIVE®

CARTON'S SATURDAY SHOE SPECIALS

ARCTICS

All First Quality

Men's All-Rubber 4-Buckle Arctics. All sizes **$3.75**

Mens 4-Buckle Cloth Arctics. All sizes, at **$3.75**

Men's -Buckle Cloth Arctics. Top sole and heel. All sizes, at **$2.45**

Boys' Arctics. Sizes 2 to 6 ..... **$1.95**

Women's Arctics, at **$1.75**

Misses' Arctics. Sizes 11 to 2 ..... **$1.65**

Child's Arctics. Sizes 5 to 11 ..... **$1.45**

Men's Work Shoes, Black or Brown, with extra service double soles. All sizes **$3.90**

Misses' Shoes for School and Dress wear, in Black or Brown. All sizes. $4.50 grades now priced **$2.90**

Boys' Shoes of good Black Calf, in Button or Lace. All sizes. $4 values ... **$2.45**

Men's Dress Shoes, in Brown or Black, narrow or wide toes. All sizes. $8.50 grades **$5.90**

Broken Lots of Discontinued lines, in Men's Shoes. All sizes **$3.90**

Women's Military Heel Shoes, in Black Kid, Black Calf and Dark Brown. All good styles. $8.50 grades, now . **$4.90**

WOMEN'S HOUSE SLIPPERS

$3.00 grades **$1.95**
$2.50 grades **$1.65**
$2.00 grades **$1.95**
$1.75 grades **$1.25**
$1.50 grades **$1.10**
Children's Slippers, priced at **85c**

Men's Snag-Proof Rubber Mine Shoes. First quality. All sizes **$3.45**

Big Reductions In All Departments.

CARTON'S

"None But Good Shoes"

SOCIETY

Call Phone 205

You will find at the Walker Millinery Saturday, February 19, all the classy up-to-the-minute models in fine spring millinery.

Samuel McNeal, 331 north Thirteenth-st, left Thursday for St. Cloud, Fla., where he will enjoy an extended visit.

Mr. and Mrs. Loman Hawk, of Bakersville, entertained at their home, Tuesday evening in honor of their tenth wedding anniversary. A dainty lunch was served to the guests who were: Mr. and Mrs. Charles Neiss, Mr. and Mrs. Grant Norris, Mr. and Mrs. Paul Leavengood, and son Chester, Mr. and Mrs. Albert Scherrer, Mr. and Mrs. William Rust and Carl, Mrs. William Hawk, Miss Bernice Riggle, Miss Helen Neiss, Frank Hawk, R. E. Welling, John Zimmerman, Arthur Reiss, Russell Neiss and Carl Hawk.

We invite your inspection of our early spring display of Millinery at the Walker millinery Saturday, February 19.

Delightful in every detail was the lovely dinner party given by the Woman's club, Thursday evening in the Park hotel.

The tables were attractively decorated in keeping with St. Valentine's day. Red candles in crystal holders and tied with red tulle were especially pretty, while hearts and cupids were also effectively used.

Immediately following the dinner an exceptionally clever and novel sort of entertainment was presented. Mrs. C. D. Brooke, the presiding president introduced the guests to the Coshocton Woman's club Home Companion. Each page of the magazine was cleverly portrayed by different members of the club, including many well known advertisements, beauty secrets, etiquette, good looks, what to wear, advice to the love lorn, famous musicians, the children's page and many others. This proved unusually amusing and brot forth repeated applause from the audience.

Two hundred people were present at the affair.

Miss Dora Young, 369 south Ninth st, is spending the week end in Athens, as the guest of her sister, Miss Aline Young, who is attending Ohio University.

Mrs. A. G. Richman, of Columbus, arrived Thursday for a few days visit with her mother, Mrs. Thomas Williams, Cambridge-rd.

The B. B. B. club enjoyed an all day meeting at the home of Mrs. Roger Brelsford, Route 4, Wednesday. The forenoon was spent in tying a quilt and at 12:30 o'clock a delicious dinner was served by the hostess to: Mrs. R. P. Fowler, Mrs. H. Apple, Mrs. Chas. Cross, Mrs. William Hart, Mrs. H. Fowler, Mrs. John Kinner, Mrs. William Duling, Mrs. Rebecca Hallisy, Mrs. Spangler Sicker, Mrs. Charles Jones, Mrs. J Smith, Mrs. William Stockum, Miss Eva Hart, Miss Ermiline Brelsford, Miss Pauline Apple, Miss Matilda Jane Duling and Howard Brelsford.

Advance showing of the new spring styles in millinery, Saturday, February 19, at the Walker Millinery.

Miss Jean Holly, of Lancaster, is the guest of Miss Elizabeth Murray, 127 Park-av.

Mrs. C. H. Hood and son David, 636 Chestnut-st, left Friday for East Palestine, where they will spend the week end with their husband and father, the Rev. C. H. Hood.

Mrs. John Heck was hostess to the Conesville W. C. T. U. Wednesday afternoon. After enjoying an interesting Frances Willard program, the hostess served delicious refreshments to: Mrs. David Davis, Mrs. G L. Channey, Mrs. B. S. Abel, Mrs. Charles Lower, Mrs. Harry Talbet, Mrs. Sarah Biggs, Mrs. Stacy Barlow, Mrs. Albert Priest, Mrs. Osro Cooksey, Mrs. Eddie Mills, of Adams Mills, and Miss Fannie Heck.

Mr. and Mrs. H. E. Cooksey, 329 McClain-av, left Thursday for a ten days visit with their son, Carlos Cooksey, of Pittsburgh, Pa.

Robert Powers of Delaware arrived Friday to spend the week end as the guest of Mr. and Mrs. J. L. Rue, 646 Chestnut-st.

J. F. Busant, Columbus, was in this city on business Friday.

Mr. and Mrs. George Darling, of Warsaw, left Friday for McConnelsville, where they will spend the week end with their son-in-law and daughter, Mr. and Mrs. B. F. Fulks.

Mr and Mrs. Vernon Bates will return to their home in Mansfield, Saturday, after visiting for the past week with the latter's parents, Mr. and Mrs. John Mullett, 354 Hamilton-av.

J. L. Smith, of Newark, made a business trip to this city, Friday.

H. A. Lorenz, returned Thursday evening to his home, 305 Walnut st, after attending the spring opening of the clothier dealers association.

Mr. and Mrs. Alfred Ferber, of Sebring, returned home Friday after a weeks stay with relatives here.

Mrs. M. H. Goodhart (Agnes Griley) was honored with a delightfully informal evening party and shower with which the girls of Golden's store entertained Thursday evening at the home of Miss Edna Kirkpatrick, 632 Walnut-st.

A dainty lunch was served to the guests who were: Mrs. Goodhart, Mrs. Clemenza Compton, Mrs. O. B. Roadruck, Mrs. Herman Warhaftig, Mrs. Russell Clark, Mrs. Alfred Fulweider, Mrs. Edward Cooper, Miss Nelle Swihart, Miss Gayle Cox and Miss Edna Kirkpatrick.

Miss Jessie Richards, of Zanesville, will return home Friday evening after being the guest of Miss Gertrude Reuss, 338 Locust-st, for the past few days.

R. O. Williams and Z. S. Herrington, of the Fountain store, returned rfom a several days buying trip to New York City, Friday.

Music Aids Actors In Making Scenes For "Humoresque"

But Ancient Emotional Melody Proves Too Much for Even Hardened Director

Movie directors are great believers in atmosphere. Some of them insist that emotional scenes cannot be filmed without the aid of music. Director Frank Borzage, who handled "Humoresque", coming to the Pastime Theatre next Monday and Tuesday, is of this type.

Some of the scenes of "Humoresque" are laid in New York's Jewish quarter on the East Side. Borzage accordingly brought a Hebrew cantor and his choir to the studio. The director prepared to "shoot" the episode in the picture where the musician-hero is told that he will never be able to play again.

"Give us some sad music," ordered Borzage of the cantor.

The Hebrew choir struck into the weird strains of "Kol Nidre."

Now "Kol Nidre" is a famous Hebrew melody—the most emotional ever written, some musicians say—and its beauty and heart-rending appeal are well known to anyone who has attended a synagogue. The players in "Humoresque" became conscious of its effects immediately. Vera Gordon, playing the old mother, wept real tears and Gaston Glass, the hero seemed suddenly to have lost his best friend. Even the electrician looked woe-begone and the cameraman forgot to turn the crank.

"Stop it!" shouted Borzage to the musicians and even his voice was a little quavery. "I want pathos but I can't afford to turn this place into a morgue."

So the choir played "Eli Eli", a Ghetto jazz tune, instead and immediately restored the smiles to everyone's cheeks.

Miss Minnie Bible will in connection with the big K. of P. orchestra, sing "Eli Eli" when the big feature "Humoresque" will be shown next Monday and Tuesday.

"One dollar for a birthday present! I tell you, Mama, the way you spoil our children, it will some day come back on us!"

See Humoresque at Pastime Monday and Tuesday.

MYSTIC TODAY

McGeorge Presents

"TOKIO GIRLS"

Entire Change of Program

REX RAY in "THE UNKNOWN RANGER"

— Coming Monday —

Rube Fulkrson's Frolics of 1921

15 to 18 People

As An Extra Advertising eFature We Are Giving Away Three Young Chickens Tonight To The Lucky Numbers.

PASTIME Tonight and Saturday

"The DEVIL'S PASSKEY"

EXTRA!——BIG MACK SENNETT COMEDY——EXTRA!

CHARLES MURRAY in "BY GOLLY"

Y. W. C. A. NEWS

By MISS MARNO HAY

Everything is in readiness for the big banquet to be enjoyed this evening in First Baptist church, preceding the federating of the various clubs of the Young Woman's Christian Association into the Blue Triangle. As you already know, Miss E. Alberta Brenner, of the Warren Y. W. will address us at this time and those who attended the Oxford convention last summer, can appreciate the real treat in store for us. Remember dinner will be served promptly at 3 o'clock.

—|—|—

Of course you will want to know who attended the Y. W. banquet at Zanesville, Thursday evening, from our local organization, so here they are: Miss Irma Wilcox, Miss Hazel McEvaney, Miss Ethel Lepley, Miss Bess Denny, Mrs. Luella Boise, Miss Fern Shaw, Miss Blanche Abbott, Miss Imogene Dawson, Miss Ruth Parrish, Miss Emma Eckert, Miss Helen Merrill, Miss Ona Northup, Mrs. Charles Brink and Miss Elizabeth Murray. Miss Florence Simms, national industrial secretary of New York, gave a splendid address.

—|—|—

Been looking forward to our first big birthday party? Well not very much longer to wait now, You kno Tuesday, the 22, we will receive our friends with an informal reception and tea. Yes, even the men are invited to come so pass the word along. Any member or contributor to the association is cordially invited to meet and chat with us in our home.

—|—|—

I might say here for the sake of those whose memory needs to be brushed up a trifle, that the subscriptions are over due, so please send your check or stop in at headquarters and settle. The secretaries will appreciate getting their books straightened up.

—|—|—

Running tea-rooms and managing cafeterias is becoming a popular profession with women these days, according to applicants for the Y. W. C. A. courses in this line. The Y. W. C. A. gives practical training in such work in New York City and in Seattle, Wash., the latter class having opened last month. Applicants, as a rule, are interviewed personally and only those who seem certainly equipped to make a success of the business after taking the training are received into the course, since many people apply who are not suited to that work. The course includes instruction in all kinds of cookery, cafeteria accounting, institutional buying and several month of actual practice in tea rooms and cafeterias in the various capacities necessary in such places. The work is congenial to women and many graduates of the course have opened tea rooms of their own. Some have gone abroad to start cafeterias in Europe under welfare organizations.

—|—|—

Simultaneous with the report from Salt Lake City that high heels are about to be prohibited by law in Utah, comes word from a Y. W. C. A. secretary returned from France, that many French girls are discarding their slender heels and taking to low-heeled shoes. "The high heel got its first blow," says the returned secretary who has had charge of recreation for French club girls for the past year and a half, "when a group of us started out for a five-mile hike and most of the hikers had on French heels. The walking tour was not greatly enjoyed by the fashionably dressed walkers and the next time a hike was announced, the few available low-heeled shoes were in demand." Many French girls have been converted to the wearing of walking shoes simply through the sports and walks instituted by American Secretaries in the girls clubs. The Utah bill if passed will subject any woman wearing heels higher than one and a half inches to a fine or imprisonment.

Licensed to Marry

Carl Emerson Bassett, 21, Coshocton; Marjorie Marie Seward, 19, glove-worker, daughter of Jay Seward, Roscoe.

Grove's Is the Only Genuine

Laxative BROMO QUININE tablets. The first and original Cold and Grip Tablet. (Be sure you get BROMO). 30c.

MOOSE CLUB

DANCE

MOOSE TEMPLE

Saturday Eve.

FEATURING

HAY'S ORCHESTRA

Cinderella Tonight and Saturday

DUSTIN FARNUM in "BIG HAPPINESS"

Sometimes Big Happiness comes by living in Big Places, among Big People. Sometimes it comes in the face of death, but there is Big Happiness For All, if you only know where to look. This is Dustin Farnum's greatest screen triumph. A drama of marvels.

COMING MONDAY AND TUESDAY

King Vidor Production

"THE FAMILY HONOR"

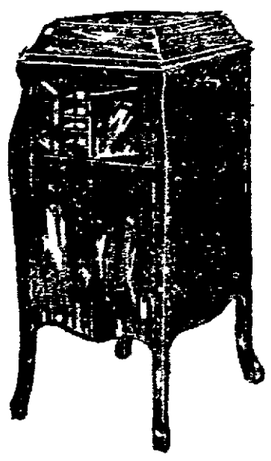

Announcing

A NEW MODEL

Victrola

STYLE 80—AT AN EVEN

$100

THIS new Victrola is equipped with all the exclusive Victor features, and comes in mahogany, oak or American walnut. It is well proportioned and simple in line—a cabinet model—and like all Victrolas is capable of giving you the finest reproductions of all the world's great musical artists.

—See it today—immediate delivery—terms of only $10.00 a month.

CARL B. MEADE

"JEWELER"

"What Meade Says Is So"

MEN'S CLASS IS ENTERTAINED BY GOOD SAMARITANS

A Martha Washington program was the feature of the entertainment given in the parlors of the Seventh Street Christian church Thursday evening by the Good Samaritan women's class for the pleasure of the Glad Hand men's class of the church. Eighty-five members of the church and Sunday school enjoyed the program and a lunch consisting of cherry pie, doughnuts and coffee. The program consisted of readings, songs and drills by the women and girls. A small souvenir hatchet was presented to each attendant as favors.

The men who were guests at the entertainment responded with toasts and donated a thank offering to the Good Samaritan class.

BOX SOCIAL AND PROGRAM MONDAY AT CHESTNUT HILL

A box social will be held at Chestnut Hill school house, Monday evening, February 21, 1921.

The following program will be rendered:

Welcome, Earl Shaw.
Recitation, Walter Bigrigg.
Monologue, Kenneth Wilson.
Dialog, The Deacon's Spotted Calf.
Dialog, The Assessor.
Reading, Mrs. Bolen.
Violin solo, Miss Helen Rosenberger.
Ukelele Duet, Miss Charlotte Myser and Miss Ruth Adams.

Account Filed

C. H. Magruder, guardian of the estate of Dorcas A. Lynch, imbecile, has filed his final account in probate court.

Nature and Women

Nature intended every woman to be healthy and strong. If she is not, something is getting in the way of NATURE.

NATURE regulates the body by means of nerve force—only the nerves carry this energy. Pinch a nerve and the nerve force is shut off, as happens when your foot "goes to sleep" continued nerve pressure causes disease.

CHIROPRACTIC REMOVES CAUSE

Ninety-five per cent of sickness is due to nerve pressure which occurs at the spine. CHIROPRACTIC ADJUSTMENTS remove this pressure, permitting normal supply of nerve force to pass freely to the weakened organ and health is the result. Let me show you just where your trouble lies. Others with similar ailments have recovered completely.

CONSULTATION FREE

A. B. PARRISH

Chiropractor

Graduate The Palmer School of Chiropractic
Chiropractic Fountain Head
Over Home Building & Loan Co.
PHONE 1611

WOMEN'S FINE SHOES

At Prices That Beat Old Times

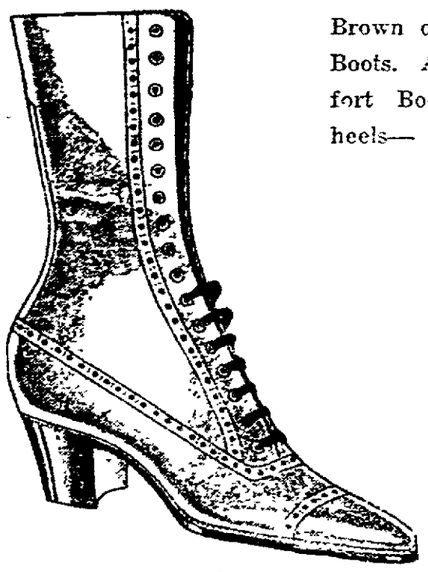

Brown Calf Walking Boots, Brown or Black Kid Dress Boots. Also Turn Sole Comfort Boots, with Military heels—

5.45

Patent Colt Dress Shoes, with Kid Tops and Cuban Heels. Were 10.00, now—

2.98

CANTWELL'S

"Where Quality Counts"

NEWSPAPER ARCHIVE®

Are You One of Our Satisfied Customers?

A Trial Will Convince You That Our Quality, Prices and Service Are Right. These Are Everyday Prices:—

FINE GRANULATED SUGAR 8c lb.

Pure Buckwheat Flour, 5 lb. bag for **35c**	Buy a Pound Today — Lily Oleomargarine — Only 25c	Van Camp's Red Beans, No. 2 can for **10c**
Lake Herring, lb. **10c**	Krema Peanut Butter, lb. **20c**	Fancy Blue Rose Rice, lb. **7½c**
Armour's Shield Mince Meat, lb. **22c**	Black and White Tomatoes, No. 2 can 3 for **25c**	Nifty Pumpkin, No. 1 3-4 can, for **5c**
Hospital Carbolic Soap, 2 bars for **9c**	Fresh Salted Peanuts, per lb. **20c**	Gold Bar Pineapple, No. 2½ can for **40c**
Choice Prunes, lb. **20c**	Bulk Seeded Raisins lb. **25c**	A Good Grade Broom, only **48c**

CUTSHALL'S MARKET & GROCERY

1331 Chestnut Street **We Deliver** **Phone 136**

SIX WEAK

(Continued from Page One)

7,903.5 pupils.

The 1.8 mills state levy will produce approximately $12 for each enumerated pupil in the county, or Coshocton-co will receive as result of 1 8 mills levy 7,903.5 x $12 or $94,842.

The 1 mill levy, retained in the county will produce $44,406.65.

If to the proceeds of the 1 8 mill state levy, or $94,842, is added the proceeds of the 1 mill county levy, or $44,406 65 it is found that the county gets $139,248 65, the proceeds of the 2.8 levies.

The state common school fund derived from the 1 8 mills levy pays 25 per cent of the teachers' salary in each county. The county levy of 1 mill pays 12 1-2 per cent of the salaries.

This 37 1-2 per cent of the total payroll of $237,235, or $88,963 13 is paid from the general fund of $139,248 65 collected in the county thru the 1 8 mills and the 1 mill levies, leaving $50,285.52, the amount to be divided among the districts of the county in proportion to the aggregate of attendance and general transportation service.

This $50,285 52 minus $1,125 for personal service in transportation, equals $49,160.52, the amount to be divided on aggregate days of attendance Then $49,160 52 divided by 795.715 aggregate of attendance for county equals 06179, amount each district will receive on aggregate days of attendance, in both February and August distributions. Half of this amount, or 030895 equals the amount each district will receive on aggregate days of attendance in the February distribution.

If, after the districts of the county have been reimbursed from the state and county levies of 1 8 mills and 1 mill respectively, on the basis of the above ratio, and after the collection of the local levies there still remains a deficit in the tuition fund, this deficit will be made up by the state from the $500,000 fund set aside for that purpose When that fund is exhausted this relief is no longer available

All districts in Coshocton-co entitled to this relief got in before the exhaustion of the fund and will receive the amounts awarded

The books of the Coshocton audi tor's office and the figures submitted by County Superintendent L. C. Shaw to aid the state department of public instructions in arriving at the amount due each applying district, were pronounced the best that have come before the department. They were correct in every detail and provided the required information in easily asseccible form.

City Property For Sale by

C. F. Clark, Real Estate

SOUTH SEVENTH-ST—Seven rooms, water, gas, bath, cemented cellar, two cherry trees, nice grape arbor; lot 50x186; $3750.

SOUTH TENTH-ST—Six rooms, modern except laundry, barn 16x24; house in fine shape, large lot; $4250.

ORANGE-ST—Five rooms, large lot, 50x150; $1400.

WALNUT-ST—Six rooms, water, gas, bath, electric lights, large cemented cellar; house in good shape; $3500.

ELM-ST—Five rooms, gas, cistern, cellar under whole house, good lot; $3000.

DENMAN-AV—Six rooms, water, gas, bath, basement kitchen and dining room, lot;$3500.

NORTH EIGHTH-ST—Five rooms, water, gas, toilet, electric lights, good cellar, fine lot; $3800.

CHEST-ST—Seven rooms, water, gas, bath, garage, fine shape and a fine location; $10,500

ORCHARD-ST—Five rooms, water, gas, toilet, lot 50x120; $2350.

OAK-AV—Fine new brick home, seven rooms, modern, lot 48x112.

ELM-ST—Eight rooms, modern, house to be given two coats of paint; $5000.

ELM-ST—Six rooms, modern except gas, piped for gas, soft spring water and spring in cellar, garage, two large lots; $5000

FIFTEENTH-ST—Seven rooms, modern, garage, large lot; $4200.

EAST MAIN-ST—Six rooms, modern except laundry, large lot; $4000.

PINE-ST—Five rooms, water, gas, cellar, lot; $2500

SOUTH EIGHTH ST—Six rooms, gas water on porch house in good shape; $3000.

ORANGE ST—Seven rooms, water, gas bath, electric lights cellar, sleeping porch; extra good lot, $4400

WILSON-AV—Four rooms water, gas, large lot, $1800

EAST MAIN ST—Six rooms modern $4500

DENMAN-AV—Five rooms water electric lights large lot $1650

VINE ST—Seven rooms water gas new bath Large double cellar garage hen house large garden, some fruit $3700

MAIN ST Six rooms water gas bath good cellar [illegible]

KENILWORTH AV—Six rooms water, gas bath, large cemented cellar, house in fine shape; $3500

SOUTH SEVENTH ST—Seven rooms water gas bath cistern good cellar large [illegible] $35[illegible]

TH[illegible] ST—Six rooms water gas [illegible] good cellar house in good shape $[illegible]

VINE ST—Five rooms water gas toilet large cemented cellar large lot $25[illegible]

FIFTEENTH ST Four rooms water gas bath, cellar under whole house $1[illegible]

VINE ST—Seven rooms water gas toilet large cellar cistern lot $2600, will sell on easy terms

KENILWORTH AV—Four rooms water, gas lot $1700

MAIN ST—Five rooms water gas bath, close in

SOUTH NINTH ST—Seven rooms water gas bath furnace, cellar, some fruit $4400

SOUTH EIGHTH ST—Six rooms water, gas cellar, lot 50x150, $2500.

ELEVENTH ST—Five rooms, water, gas, bath, good cellar lot 50x162, $3500.

ORCHARD-ST—Seven rooms, water, gas, bath, furnace large cellar good lot; $4000

WILSON-AV—Four room cottage water gas, wired for electricity, cellar under whole house; $2550

SOUTH LAWN-AV—Eight rooms, water, gas, bath, good cellar, fine location, lot 50x188 painted last year; $5000.

ORANGE-ST—Six rooms, water, gas, bath, soft water in kitchen, good lot; $3200.

NORTH NINTH ST—Five rooms, water, gas, toilet, soft water in house, lot 38x137; $2300.

ASH-ST—Close to Seventh, double house six rooms on each side, water, gas, bath, electric lights, good cellar, garage; $4500.

SOUTH TENTH-ST—Seven rooms, modern in every way; house in good shape; cheap at the price asked; $5000.

~~PINE-ST—Five rooms, pantry, gas, good cellar,~~ cistern, small lot; $2200.

SOUTH LAWN-AV—Five rooms, water, gas, bath, electric lights, laundry tubs in cellar, soft water at sink and laundry tubs; $2800.

CHESTNUT ST—Six rooms, water, gas, toilet, electric lights, good cellar; $3700.

VINE-ST—Five rooms, water, gas, cellar, hen house, garage, lot 30x150; $2650

ADAMS-ST—Five rooms; modern except furnace, good lot; $3200.

SYCAMORE-ST—Six rooms, modern, soft water in kitchen; small lot; $3750.

WALNUT ST—Seven rooms, modern, house in good shape, good lot, two fruit trees, nice grape arbor; $6000.

SECOND ST—Fine brick, eight rooms, modern in every detail; finely finished, $6500.

CHESTNUT ST—Eleven rooms, water, gas, bath, garage, room for two cars; $3500; will sell on easy payments.

ELM-ST—Nine rooms, good lot; $2800.

SECOND-ST—Double house, nine rooms, water, gas, toilet, barn, large lot $2500

FIFTH ST—Large double house, six rooms and pantry on each side, water, gas, bath, good cellar, lot 40x103, $6000.

FIFTEENTH ST—Four rooms, water, gas, toilet, cellar, good lot; $2600.

BURT-AV—Six rooms, water, gas, bath, large cemented cellar, $3100

FIFTEENTH ST—Concrete double house; each side separate and distinct, six rooms, water, gas, bath, electric lights inside and outside entrance to cellar, $5500

FIFTEENTH ST - Double frame, each side separate and distinct five rooms, water, gas, bath, cemented cellar under whole house, inside and outside entrance to cellar, well built and first class lumber, $4500

EIGHTH ST -Five rooms, water gas, bath, good shape lot $2500.

ORANGE ST Six rooms, water, gas, bath, cemented cellar, good lot, $3600

ADAMS ST Seven rooms, water gas, bath, electric lights, garage, good lot, $4500

ORCHARD ST Five rooms, water, gas, cellar, large lot, house in fine shape, $2000

DENMAN AV- Eight rooms, water, gas, bath room large cemented cellar, furnace, large lot. [illegible] for the money

NINTH ST Nine rooms, water, gas, furnace, electric lights [illegible] location, $4200.

FIFTEENTH ST—Six rooms water, gas, bath, good cellar, lot, $3000

FIFTH ST Eight rooms, water, gas, bath, furnace, electric lights, good lot, $3800

FIFTEENTH ST Five rooms, water, gas, bath, laundry house good as new; $2250

ON OLD RIVER ROAD—Five rooms good place for chickens and a large garden $1200

CHESTNUT ST -Large cement business building two apartments on second floor, two rooms on second floor $6000

ROSCOE—Five rooms, pantry, hen house, coal house, electric lights, lot 92x190, $1250.

ROSCOE—Large brick three story, close in and a good rental at present time, a bargain at the price, $1800

PLEASANT VALLEY—Four room house, good well water cow shed, lot 75x315

CANAL LEWISVILLE—Six room house, best of water, small stable, lot 106x200.

A FINE LOCATION on Fourth st, close to Main, lot 104x200 has a good rental that pays interest on money, a good investment

A FINE LARGE BRICK BUSINESS BLOCK, close in and a fine location; come in and investigate.

HAVE A FEW GOOD BUILDING SITES that are bargains at the price.

C. F. CLARK Real Estate Ricketts Building Phone 510, Res. 1008

An Ohio Man Testifies

Oak Harbor, Ohio.—"I had a very good experience with Dr. Pierce's Golden Medical Discovery. I had been having boils all over my body; my blood was impoverished and in very poor condition. I took the 'Discovery' and, it cleared up my blood and so purified it that I have never had any more boils. Dr. Pierce's Golden Medical Discovery is an excellent blood medicine and tonic to build up a run-down system and I am glad to recommend it as such."—LOWRIE HARTWELL, P. O. Box 21.

All druggists, or send Dr. Pierce's Invalids' Hotel, Buffalo, N. Y., ten cents for trial package.

MARKETS

By Wire

CHICAGO LIVE STOCK

CHICAGO, Feb 18—Hogs: Receipts 41,000; market 10 to 25c lower

Bulk	890@ 960
Top	990
Heavyweight	890@ 920
Medium weikht	900@ 960
Light weight	935@ 960
Light lights	945@ 990
Heavy pkg. sows, smooth	785@ 865
Packing sows, rough	750@ 785
Pigs	885@ 950

Cattle: Receipts 6000; market steady.

Beef Steers:	
Choice and prime	1015@1090
Medium and good	860@1015
Good and choice	925@1050
Common and medium	750@ 925
Butcher Cattle:	
Heifers	525@ 925
Cows	400@ 775
Bulls	450@ 625
Canners and Cutters:	
Cows and heifers	225@ 400
Canner steers	350@ 500
Veal Calves:	
Light and handyweight	950@1225
Feeder steers	700@ 875
Stocker steers	375@ 615

Sheep: Receipts 10,000; market lambs strong, 25c higher; otherwise steady.

Lambs, 84 lbs down	750@ 960
Lambs, 85 lbs. up	685@ 925
Lambs, culls and common	575@ 700
Yearling wethers	550@ 775
Ewes	350@ 525
Ewes: culls and common	200@ 300
Feeder lambs	625@ 750

CHICAGO GRAIN—CLOSE

CHICAGO, Feb. 18—Cash grain close

Wheat closed off ¼ to ½; corn closed ¼ to ¼ higher; oats were up ¼. Provisions closed generally higher

Wheat: Mar 167½ to ¾; May 158 to 157½

Corn May 69¾ to ⅝; July 71⅝ to ¾

Oats May 45½ to ¼; July 45¾.

Pork May 21 15

Lard May 12 15, July 12 60

Ribs May 11 30, July 11.65.

TOLEDO CASH GRAIN—CLOSE

TOLEDO Feb. 18—Cash grain close

Wheat Cash 191, Mar 190½; May 180

Corn Cash 74

Oats Cash 47@48.

Rye Cash 158

Barley 76

Clover 1920 and Mar. 1070; Oct. 965

Alsike 1920 1150; Mar 1300.

Timothy 1918 280, 1919 290; 1920 300, cash 3000, Mar and Apr. 300.

CHICAGO, Feb. 18—Cash grain:

Wheat No 1 hard winter 175¾@176, No 1 northern spring 179½; No. 3 spring 162.

Corn: No. 3 white 66¾ to 67; No. 3 yellow 66¾ to 67½, No. 4 white 64½@65; No 4 yellow 64@66.

Oats No 1 white 46¼@47; No 2 white 45¾@46½, No. 3 white 44¾@45

Attended Meeting Of Ford Agents

Charles W. Loos, local Ford dealer, attended the meeting of Ford agents at Zanesville, Thursday afternoon.

An interesting address on Ford cars and tractors and their usefulness to the farmer was delivered by H. M. Buckley, general manager of the Columbus branch of the Ford Motor Co.

Ford dealers within a radius of 50 miles of Zanesville attended the meeting, and practically all of them reported that their sales were exceeding their supply, which was contrary to the rumor that the automobile market was overstocked.

Protect the Children

Healthy Blood and a Healthy System is a Child's best protection against Colds, Grip and Influenza. Give them GROVE'S IRON TONIC SYRUP. 75c.

Cuticura Soap — IS IDEAL — For the Hands

TOO LATE TO CLASSIFY

NOTICE

I will have at all times for the next three weeks from 10 to 15 head of good horses, mares and several good match teams for sale; am still in the market for buying horses. A. J. Randles, Coshocton Route 5, phone 2121-ring 1.

FOR SALE—Fifteen tons of hay, in mow, or delivered mixed light with clover; all extra good hay Call F. M. Bender, Warsaw exchange

PUBLIC HOG SALE

Big type Chester White hog sale February 23, 1921, 46 head; the sale will be held on the W H Huff farm, near Fresno, Ohio, guarantee—every sow is guaranteed to be in pig; if found to be otherwise and we are notified within 30 days after sale 20 per cent of purchase price will be refunded; terms of sale, cash, or its equivalent.

FOR SALE—An organ, in good condition; price $5 if sold at once. Call 916 Orchard st, telephone 312-C.

MOVING TIME IS HERE

Have sold eight homes in the last few days; I still have for sale four to seven room modern houses from $900 to $2500 and $3750 to $10 000; business blocks and apartment houses from $6000 to $45,000. A C. Nichols, agent, phone 1396-A. 628 Walnut-st.

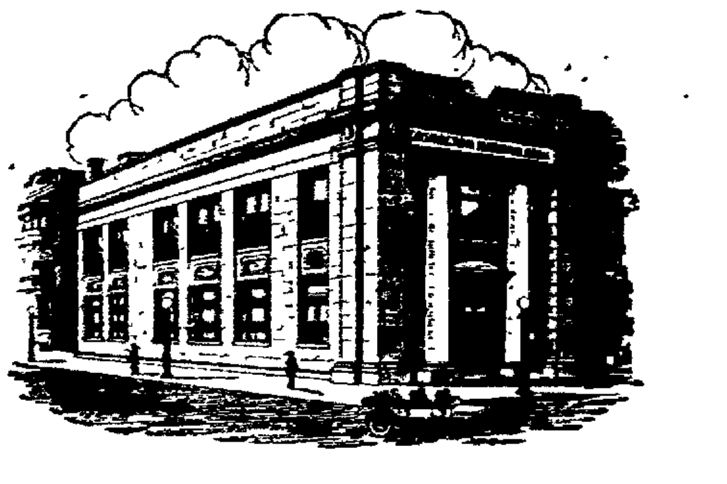

WHAT A CHECKING ACCOUNT WILL DO

A Checking Account will give you a standing in a community which you cannot hope to attain otherwise.

—It comes nearer to insuring your credit, position, and success than any other possession. Your account is solicited.

COSHOCTON NATIONAL BANK

FOUR PER CENT ON TIME DEPOSITS

KUM-BAK

Extra Specials Saturday

15,000 Pairs of Rubbers of All Kinds

GO ON SALE SATURDAY MORNING, FEBRUARY 19TH, FOR ONE DAY ONLY AT PRICES GUARANTEED AGAINST THE WORLD

Boys' Gum Knee Boots, first quality. Sizes 2 to 6. $4.50 values, pair **$2.48**

Youths' Gum Knee Boots, first quality. Sizes 11 to 2. $3.50 values, pair **$1.98**

Men's Red or Black Arrow Brand Lasts, first quality. Sizes 5 to 11. $6.50 values, pair **$3.99**

Men's Red Miner's Pacs, Arrow Brand, first quality. Sizes 6 to 10. $5.50 values, pair **$3.48**

Men's White Miner's Pacs, Hood Brand, first quality. Sizes 6 to 11. $5.50 values, pair **$3.98**

Boys' and Youths' Red Pacs, first quality. Sizes 11, 2, 2½, 6. $4.50 values, pair **$2.89**

Men's Dress Rubbers ... **$1.19**	Ladies' Footholds **59c**
Ladies' Dress Rubbers ... **98c**	Men's Felt Boots, 2-Buckles, Snag-proof. All sizes .. **$2.98**
Boys' Dress Rubbers **95c**	
Child's Rubbers **49c**	Boys' Felt Boots, 1-Buckle, Snag-proof. Sizes 1 to 6 .... **$2.49**
Misses' & Youths' Rubbers **69c**	

Shoe Prices Incomparable

Rawlson Health Shoes for Men, in all sizes. Values up to $14.00. We are leaving two lots go at **$4.98**

Ladies' Black and Brown Kid Dress Boots with Military Heels. All sizes. $10 values. We also have High heels in all leathers at this price **$2.99**

378 Pairs Men's Dress Shoes in all leathers, styles and sizes. To go at **$3.39**

Boys' $5.00 Brown English Dress Shoes. All sizes 1 to 6. .. **$2.89**

Boys' School Shoes at **$1.98**

Children's Shoes, in all leathers. Sizes 1 to 5 .... **98c**	Men's Work Shoes. All kinds, pair **$2.98**
Children's Shoes in all leathers. Sizes 3 to 8 .... **$1.48**	Ladies' and Misses' Comfort Shoes, pair **$2.98**

ENTIRE STOCK OF LADIES' SPRING DRESS BOOTS AND OXFORDS, PUMPS AND TIES, IN EVERY STYLE, HALF OFF.

Ladies' House Slippers, in all designs, colors and sizes **$1.48**

TAKE A TIP, BUY TOMORROW AND SAVE ONE HALF. YOUR LAST CHANCE AT SUCH PRICES!

THE KUM-BAK SHOE STORE

A Good Place To Buy Good Shoes.

NEWSPAPERARCHIVE® NEWSPAPERARCHIVE®

"They WORK while you sleep"

Cascarets

Take one or two Cascarets occasionally to keep your liver and bowels active. When bilious, constipated, headachy, unstrung or for a cold, upset stomach, or bad breath, nothing acts so nicely as Cascarets. Children love them too. 10, 25, 50 cents.

STOP CATARRH! OPEN NOSTRILS AND HEAD

Says Cream Applied in Nostrils Relieves Head-Colds at Once.

If your nostrils are clogged and your head is stuffed and you can't breathe freely because of a cold or catarrh, just get a small bottle of Ely's Cream Balm at any drug store. Apply a little of this fragrant, antiseptic cream into your nostrils and let it penetrate thru every air passage of your head, soothing and healing the inflamed, swollen mucous membrane and you get instant relief.

Ah! how good it feels. Your nostrils are open, your head is clear, no more hawking, snuffling, blowing; no more headache, dryness or struggling for breath. Ely's Cream Balm is just what sufferers from head colds and catarrh need. It's a delight.

Just Plain Bitro-Phosphate If Nervous and Run Down

"Neurasthenia is nerve exhaustion," says Dr. Frederick S. Kolle, author of medical text books, and is caused by worry, overwork, emotional excitement and excesses of various kinds.

To restore to complete health the men and women whose nervous energy is undermined, a pure organic phosphate known to The Wimmer-Arnold Drug Co. and all leading druggists as Bitro-Phosphate, must be taken freely with meals until the nerve and brain cells are revitalized with this natural element. It is nerve-wrecked people's one hope for a happy, useful future.

Do you need money? We lend in any amount on chattels. All business strictly confidential The Coshocton County Finance Co., 109 south Sixth-st.

MAKES FEET FEEL FINE!

The instant you apply a little strip of soothing Red Top Callous Plaster to that sore, "achey" callous, corn or bunion, you'll forget your foot troubles.

RED TOP CALLOUS PLASTER

removes hard growth by painless absorption, takes out swelling, soreness, pain and you *walk with comfort from the start.* RED TOP is the sure, safe way to foot comfort—it's simple, easy to apply, comforting to wear. Sure relief or money back. *Many applications in each "handy roll."* Sold by

CANTWELL'S

Complete Stock of

DEXTER Double Tub Electric Washing Machines.

Gray Hdwe. Co.

HARRIS MADE CLOTHES

—Best Fit
—Best Woolens
—Best Workmanship
—Prices Reasonable

May We Show You?

Harris, The Tailor

Cor. Main & Hickory-Sts.

Over The County

ADAMS MILLS

Mrs. H. S. Scott spent Saturday in Coshocton.

Mr. and Mrs. A. S. Gray and son, Richard, returned to their home here Sunday after two weeks' visit with Mrs. Gray's parents in Harrisville, W. Va.

Mrs. O. J. Gregg spent last Friday in Coshocton.

Mrs. Alex McCoy of Conesville spent last Thursday with Mrs. Frank Darner.

Kathryn Dunmead spent Sunday in Trinway.

Miss Mary Scott shopped in Coshocton Saturday.

Mrs. William Coverdale and son William of Trinway spent Monday with Mrs. J. M. Coverdale.

Miss Garnet Miller entertained on Saturday evening in honor of her house guests Mary and Emma Pitt of Zanesville. Miss Mildred Balo, Robert and Denny Ross, Guy Sprague, Leonard Coverdale, Arzelphia Severns of Trinway, E. B. Graham of Frazeysburg and J. T. Prouty of Zanesville.

The Adams Mills high school will give a play entitled "Better than Gold" Thursday evening, Feb. 24th at 7:30 o'clock at high school auditorium. Burch's orchestra will furnish music.

The Merry-go-round Circle met with Miss Katherine Dunmead on Thursday afternoon. Sixteen members were present. Delicious luncheon was served. Mrs. Sheldon Keith of Trinway was a guest.

The W. C. T. U. will meet on Thursday afternoon with Mrs. J. M. Newcome.

Mr. and Mrs. J. H Balo had as their guests Sunday Mr. and Mrs. O. E. Popham and son Junior of Coshocton.

James Scott made a business trip to Coshocton Monday.

Mrs. Laura Ridgway spent Monday in Coshocton.

Bessie Denny of Coshocton spent Sunday with her parents, Mr. and Mrs. W. J. Denny.

Mrs. Floyd Barnett and daughter spent last week with her parents near Cooperdale.

Edward Watts of Conesville spent Sunday with relatives here.

Mrs. Brent Darner shopped in Coshocton Monday.

Mr. and Mrs. Raymond Balo entertained at dinner Sunday honoring the former's father, Mr. Jacob Balo, the occasion being the 78th anniversary of his birth. Those present were: Mr. and Mrs. J. J. Balo of Dennison, Mr. and Mrs. S. J. Balo and children, Eldred, Elnora and Marjory of Conesville, Mr. and Mrs. H. P. Balo and children, Wilfred and Freda of Dresden, Mr. and Mrs. B. O. Taylor and daughter, Virginia of Zanesville, Mr. and Mrs. J. E. McShane, Mr. and Mrs. E. M. Balo of Columbus, Mr. and Mrs. W. H. Frost and the host and hostess. Mr. and Mrs. R. S. Balo, and children Harold, Gladys, Geneva and Ida Margaret.

MOTHER!

"California Syrup of Figs" Child's Best Laxative

Accept "California" Syrup of Figs only—look for the name California on the package, then you are sure your child is having the best and most harmless physic for the little stomach, liver and bowels. Children love its fruity taste. Full directions on each bottle. You must say "California."

Skin irritation from artificial heat

Dryness, itching and smarting of the skin so often resulting from any kind of artificial heat can be speedily relieved by Resinol. The moment this gentle cooling ointment touches the skin itching usually stops and healing begins.

With Resinol Soap it also makes an ideal treatment for complexion blemishes. *Sold by all druggists.*

Resinol

DRINK HOT WATER BEFORE BREAKFAST

Says you really feel clean, sweet and fresh inside, and are seldom ill.

If you are accustomed to wake up with coated tongue, foul breath or a dull headache; or if your meals sour and ferment, you have a real surprise awaiting you.

Tomorrow morning, immediately upon arising, drink a glass of hot water with a teaspoonful of limestone phosphate in it. This is intended to first neutralize and then wash out of your stomach, liver, kidneys and thirty feet of intestines all the indigestible waste, poisons, sour bile and toxins, thus cleansing, sweetening and purifying the entire alimentary canal.

Those subject to headaches, backaches, bilious attacks, constipation or stomach trouble, are urged to get a quarter pound of limestone phosphate from the drug store and begin enjoying this morning inside bath.

Just as hot water and soap cleanse, purify and freshen the skin, so hot water and a teaspoonful of limestone phosphate act on the stomach, liver, kidneys and bowels. Limestone phosphate is an inexpensive white powder and almost tasteless.

CHALFANTS

The Tip Top pig club and the Canning club girls gave their leaders, Mr. and Mrs. C. V. Croy a surprise party Saturday evening in appreciation of their good work and tireless effort among them as club leaders. The clubs jointly presented them a fine chair. Refreshments were served.

Mrs. D. D. Axline visited at the John Axline home near West Carlisle a few days recently.

Prof. C. W. Maston was in Zanesville Monday on business.

H. E. McConnell, Ralph McConnell, D. D. Axline and C. V. Croy were in Coshocton Tuesday of last week attending the reappraisement discussion.

Prof. C. W. Maston and family and Mrs. A. T. Bell attended the golden wedding of Mr. and Mrs. F. S. Maston at Trinway Feb. 9. Mr. Maston described their wedding trip fifty years ago, thus: a big two horse wagon load and a trip to Coshocton to attend Forpaugh's show.

Bessie McFarland of Columbus visited Clara Gibson one day last week.

Mr. and Mrs. James McConnell are the happy parents of a young James, Jr.

Dan Dickerson and son Harold were in Coshocton last Tuesday on business

Mrs. D. D. Axline called on Mrs. Robinson Wednesday afternoon.

Dwight Axline and Fred Shipley worked at razing C. W. Maston's old house one day last week.

Norville Maston visited Gene Phillips Friday night.

Gene Phillips, Norville Maston, Bert Norris and Warren Dickerson attended the special meeting at Union Sabbath evening.

There will be a spelling bee at the Chalfant school house Friday evening, February 18.

WARSAW ROUTE 1

Mrs. Joseph Randles entertained a few of her friends with a quilting party at her home near Warsaw, recently. The following were present: Mrs. David Billman, Mrs. Roy Darr, Mrs. Emory Darr, Mrs. Grant Bantum, and son Jack, Mrs. Gilbert McKee, Mrs. Joseph Stewart, Mrs. Nelson Randles, Mrs. Lewis Randles, Mrs. Howard Randles, Mrs. Lemert Lacy, Mrs. William Mowery, Mrs. Fred Klingler and son Eugene, Mrs. Park Kimberly and Grandma Randles.

Mr. and Mrs. David Billman entertained with Sunday dinner recently: Mr. and Mrs. Perry Darr and sons, Clarence and Harvey, Mr. and Mrs. Emory Darr, Roy Darr, Daniel and Clifford Mencer, Lloyd Didinger and Forest Lang of Blissfield.

Mr. and Mrs. Roy Gamertsfelder and son Robert, spent last Sunday with Mr. and Mrs. Dannie Darr.

Mr. and Mrs. Harvey Turner of Coshocton visited Sunday with Mr. and Mrs. David Billman.

Mr. and Mrs. Henry Smith of Coshocton spent Sunday afternoon with Mr. and Mrs. Roy Darr.

Roy Gamertsfelder lost one of his horses last week.

Mr. and Mrs. John Darr and Mr. and Mrs. Emory Darr spent Sunday with Mr. and Mrs. Cass Shaw.

Mr. and Mrs Charles Bantum, Mr. and Mrs. Gilbert McKee and son Paul, called on Mr. and Mrs. Perry Darr Sunday evening.

FIX STOMACH RIGHT UP

"Pape's Diapepsin" at once ends Indigestion, Gases, Sourness, Acidity

You don't want a slow remedy when your stomach is bad—or an uncertain one—or a harmful one—your stomach is too valuable; you mustn't injure it with drastic drugs.

When your meals don't fit and you feel uncomfortable, when you belch gases, acids or raise sour, undigested food. When you feel lumps of indigestion pain, heartburn or headache, from acidity, just eat a tablet of Pape's Diapepsin and the stomach distress is gone.

Millions of people know the magic of Pape's Diapepsin as an antacid. They know that indigestion and disordered stomach are so needless. The relief comes quickly, no disappointment, and they cost so little too.

NERVES TREATED FREE

Dr. Franklin Miles, the Great Specialist Gives New Book and a $2.50 Neuropathic Treatment Free As a Trial.

Sick people whose nerves are weak or deranged—who have weak heart, stomach, bowels, bladder, kidneys or liver; blues, headache, dizziness or dullness; nervous dyspepsia, irritability, cold hands and feet, shortness of breath, palpitation or irregular heartbeat, drowsiness; nervousness sleeplessness, trembling, wandering pains, backache, irritable spine, rheumatism, catarrh, constipation, hysteria—would do well to accept Dr. Miles' liberal offer. You may never have another opportunity. Write now.

His Book contains many remarkable cures after five to twenty physicians and specialists failed, and also endorsements from Bishops, Clergymen, Statesmen, Editors, Business Men, Farmers, etc.

Send for Astonishing Testimonials.

His improved Special Treatments for these diseases are the result of 30 years' experience and are thoroughly scientific and remarkably successful, so much so that he does not hesitate to offer Free Trial Treatments to the sick that they may test them free. Write at once

Describe your case, and he will send you a two-pound Free Treatment and Book. Address, Dr. Franklin Miles, Dept. N8 205 to 215 Franklin St., Elkhart, Ind.

MOUNT NEBO

The roads in this vicinity are muddy.

Miss Myrtle Bucklew spent over Sunday with Mr. and Mrs. Eleck Wheeler.

Mrs. Lem Lawrence and children Mary, Paul and Fay called on Mrs. Robert Rees Tuesday afternoon.

Mrs. Robert Laughlin and Miss Celia Meredith spent Saturday evening with Mrs. D. L. Hughes.

The infant son of Mr. and Mrs. Edward Matheny died and was laid to rest at the Darling Run cemetery on Wednesday, February 9.

Mr. Hez Foster spent Tuesday in Coshocton.

Mrs. Robert Rees and children, Cletus and Lucile, Mr. and Mrs. Ralph Berry and sons, William and Wayne, Mr. and Mrs. Benjamin Williams, Mr. and Mrs. Clemet Falter and son Lawrence, Mrs. Maud Bricker and daughter Maxine were Sunday guests at the home of Mr. and Mrs. Edward Matheny.

The comic program that was to be given at the Mt. Nebo church Feb. 12 has been postponed until Tuesday evening, Feb. 22. This will be a sure go so everybody will be welcomed.

WARSAW ROUTE 2

Mr. and Mrs. Wm. Dobson had as their dinner guests Sunday: Mr. and Mrs. Silas Sisley, Mr. and Mrs. Gilbert Underwood, Mr. and Mrs. Edwin Norris, Brice and Roy Sisley and Chester Underwood.

Clinton Fry spent Thursday night with Russell and Royal Cunningham.

Mr. and Mrs. Leonard Gilmore shopped in Coshocton, Monday.

Mrs. Ward Dickey and son Max called on Mrs. Howard Sproull Wednesday.

J. A. Wright, Frank Johnston, D. W. Johnston, W. Dickey, Scott Wright, Frank McCurdy, Bert Wright, T. S. Brenneman were all in Coshocton Monday in interests of our good roads which are much needed at present.

Rev. Perry took dinner with Mr. and Mrs. W. K. Johnston Wednesday.

Mrs. Nancy Wolford and Mrs. Lida Workman shopped in Coshocton Monday.

Mrs. Willis Goodwin and Mrs. Floyd Johnston of Pleasant Hill attended church at Union Hill Sabbath evening.

Mrs. Ernest Veigle and children are spending a few days with her parents, Mr. and Mrs. Scott Wright.

Nathan Price an old war veteran is ill at his home.

The oil drillers on the farm of Albert Reed, are down over 2500 feet.

Rev. Perry and Faye Freeze evangelist, took dinner Sunday with Scott Wright's.

Perley Cunningham and son Russell shopped in Coshocton Monday.

Dannie McCurdy has arrived home from Pittsburg where he attended the funera lof Josephine Brenneman.

ON THE JOB — EVERY DAY

Red-Blooded Men and Women Are Seldom Sick

WATCH YOUR BLOOD CONDITION

If You Look Pale, Feel Gloomy and Run-Down. Take Pepto-Mangan and Build Up

You see men and women who are never sick. They work hard, look robust, eat heartily and enjoy life. They have plenty of rich, red blood. That is why they are never ill.

People who try to get along with weak, impoverished blood always have a struggle. They go from one sickness to another. Children the same way.

If you keep your blood rich and red you'll enjoy full vigor. Disease has little chance to develop in healthy blood. As soon as you feel run-down take Pepto-Mangan for awhile. It will feed your blood with the ingredients needed to create a good supply of red corpuscles.

Pepto-Mangan is sold in both liquid and tablet form. Take either kind you prefer. They are alike in medicinal value. But be sure you get the genuine Pepto-Mangan—"Gude's." The full name, "Gude's Pepto-Mangan," should be on the package. Advertisement.

FRESNO ROUTE 4

Mr. and Mrs. Oliver Lower spent Thursday with Mr. and Mrs. William Engel.

Mr. and Mrs. Lester Brown, son Virgil and Gail Welling were guests Sunday of Mr. and Mrs. A. E. Welling.

Mrs. Laura Pretzius entertained a number of her friends at a quilting-bee Tuesday.

A number of the young boys attended church services at Baltic Sunday evening.

James Welling and G. S. Reuss were thru here Friday and Saturday dehorning cattle.

Mr. and Mrs. John Scheetz, Mrs. Catherine Scheetz and Blanche Ammons were guests Sunday of Mr. and Mrs. Jacob Bickle.

Mr. and Mrs. William Engel entertained at dinner Sunday: Mr. and Mrs. G. S. Reuss, Mrs. Elizabeth Rinner and Miss Helen Reuss.

John Engel and Mrs Martin Engel were called to Berlin Sunday on account of the illness of their uncle, Henry Engel.

Edward Lorenze and Walter Scheetz who recently underwent operations at the city hospital at Coshocton for appendicitis, are getting along nicely

The condition of Mrs. James Welling is much better.

A nine pound boy arrived at the home of Mr. and Mrs. John Olinger Saturday.

WARSAW VALLEY

The pie social held Friday evening netted the school about $23 which goes into a fund for purchasing a piano for the new school building.

Mr. and Mrs. F. C. Welling spent Thursday of last week in Coshocton.

The W. F. M. S. meets Friday afternoon February 18 with Mrs. J. W. Magruder to observe the day of prayer.

Mr. and Mrs. Milton Wright were Sunday guests of Mr. and Mrs. Herbert Anderson.

Everett White, a student at West Lafayette college, was home for the week end.

Mrs. William Mathews returned home Saturday from a short visit with friends in Warsaw.

The high school students and their friends enjoyed a valentine party in the school rooms Monday evening.

Rev. Johnson was entertained at the Botts' home Sunday.

Do not fail to hear Paul "Sunshine" Dietrick, the humorous lecturer, at the Presbyterian church Saturday evening February 19th.

There will be no preaching services at the M. E. church Sunday, the 20th, as the pastor is engaged in evangelistic meetings at New Guilford. Preaching at the Presbyterian church both morning and evening.

WEGLEY

Mr Hamilton Dean and Mr. Charles O'Brian, were in Coshocton on business Tuesday.

Mr. B. A. Cullison was at Coshocton on business Tuesday.

Mr. D. T. Sowers called on friends on route 7 Wednesday.

Mr. and Mrs. Earl McKee were shopping in Coshocton Wednesday.

Mr. and Mrs. Guy Lowery were shopping in Coshocton Thursday.

Mr. Harold Speaks visited Sunday with Everett Sowers.

Mr. Bill Campbell went to Akron Monday to visit his son Earl Campbell and family.

Mr. W. A. Sowers of Warsaw was thru the Tunnel Hill vicinity Monday.

Mr. Clayton Price was in Coshocton on business Saturday.

Mrs. W. E. Orr was in Coshocton shopping Monday.

CANAL LEWISVILLE

Miss Olive Sheneman, a teacher in the Youngstown schools, spent the week end at the home of her parents here.

Jene Henderson of Cleveland was the guest of his mother, Mrs. W. H. Henderson, Sunday

Mr. and Mrs. Dwight Besst had as their guests Sunday: Mr. and Mrs. Robert Blackledge and Mrs. Minnie McGill, Mr. and Mrs. R. L. Besst and daughter, Margaret all of Coshocton.

Mr. Hedge of Illinois is visiting at the home of Mr. and Mrs. James Cramblett.

Ross Coleman of Brewster, spent the week end as the guest of his father here.

Lewis McClain of Coshocton called on Howard Lennon Sunday.

CHESTNUT RIDGE

Mrs. J. E. Shannon and daughter Mary spent Thursday night and Friday at the home of Mr. and Mrs. John Adams of Keene.

Mrs Robert Strickler is on the sick list.

Mrs. W. O. Leavengood spent the week end with Coshocton relatives.

Mr. and Mrs. F. A. Croft took dinner Friday at the home of Mr. and Mrs. J. E. Shannon.

Mrs. Maro Valentine spent Friday with Mrs. Robert Strickler.

Miss Ruth Leavengood and Owen Croft spent the week end with home folks.

Mrs. Joe Lower was a business caller in Coshocton Monday.

say BAYER

Aspirin

Then it is Genuine

Warning! Unless you see the name "Bayer" on tablets, you are not getting genuine Aspirin prescribed by physicians for 21 years and proved safe by millions.

Accept only an "unbroken package" of "Bayer Tablets of Aspirin," which contains proper directions for Colds, Headache, Pain, Toothache, Neuralgia, Rheumatism, Neuritis, Lumbago.

Handy tin boxes of 12 tablets cost but a few cents—Larger packages.

Aspirin is the trade mark of Bayer Manufacture of Monoaceticacidester of Salicylicacid

Complete March List Now on Sale

Columbia Records

Song Hits

Rosie / My Gee Gee (From the Fiji Isle)	Frank Crumit / Tod Weinhold	A-3346 $1.00
I Could Have Had You (But I Let You Get By) / Love Nights	Nora Bayes and Art Hickman's Orchestra / Nora Bayes	A-3347 $1.00
Love, Honor and O-Baby / Look! What You've Done With Your Dog-Gone Dangerous Eyes	Benny Davis / Benny Davis	A-3348 $1.00
Grieving for You / Yankee	Marion Harris / Marion Harris	A-3353 $1.00
When the Autumn Leaves Begin to Fall / Like We Used to Be	Fred Hughes / Fred Hughes	A-3344 $1.00
Mandalay / Luana	Campbell and Burr / Campbell and Burr	A-3350 $1.00
Calling Thee / Transformed	Virginia Asher and Homer Rodeheaver / Virginia Asher and Homer Rodeheaver	A-3340 $1.00

Dance Music

Margie—Fox-trot / Broadway Rose—Fox-trot	Ted Lewis' Jazz Band / Ted Lewis' Jazz Band	A-3351 $1.00
Feather Your Nest—Medley Fox-trot / Grieving for You—Medley Fox-trot	The Happy Six / The Happy Six	A-3345 $1.00
Caresses—Fox-trot / Palesteena—Fox-trot	Vincent Lopez Orchestra / Vincent Lopez Orchestra	A-3349 $1.00
Honolulu Eyes—Medley Waltz / Juno—Medley Fox-trot	Prince's Dance Orchestra / Art Hickman's Orchestra	A-3343 $1.00
Timbuctoo—Song Fox-trot / Rose—Fox-trot	Paul Biese Trio and Frank Crumit / Paul Biese Trio	A-3352 $1.00
Baby Dreams—Medley Waltz / I'll Be With You in Apple Blossom Time—Medley Waltz	Prince's Orchestra / Prince's Orchestra	A-6177 $1.25

Opera and Concert

Maria, Mari! (Marie, Ah, Marie!)	Rosa Ponselle	49870 $1.50
Je sais que vous êtes gentil (It's Our Wedding Day)	Charles Hackett	79283 $1.00
La Paloma	Riccardo Stracciari	49758 $1.50
Happy Days	Hulda Lashanska	79213 $1.00
Un Ballo in Maschera. "Re Dell'Abisso" (King of the Shades)	Jeanne Gordon	49747 $1.50

Instrumental Music

Humoresque (Dvorak)	Kerekjarto	49912 $1.50
Jota de Pablo	Kerekjarto	49903 $1.50
Angelus from "Scenes Pittoresques" (Massenet)	Philharmonic Orchestra of New York	A-6176 $1.50
Spanish Dance (Moszkowski)	Philharmonic Orchestra of New York	
"Tales of Hoffmann"—Barcarolle	Clyde Doerr and Bert Ralton	A-3342 $1.00
"Cavalleria Rusticana"—Intermezzo	Clyde Doerr and Bert Ralton	
Bugle Calls in Ragtime	Marconi Brothers	A-3341 $1.00
Imp March	Marconi Brothers	
Impressions of Naples No. 1—Waltz	La Nuova Orchestra di Napoli	E-4919 $1.00
Italian One-step	La Nuova Orchestra di Napoli	

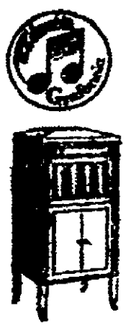

Standard Models from $32.50 to $300.00

Period Designs from $335.00 up to $2100.00

New Process Columbia Records, individually inspected, durable, delightful, dependable, accurate in every detail.

New Columbia Records on Sale at all Columbia Dealers the 10th and 20th of Every Month

COLUMBIA GRAPHOPHONE COMPANY, New York

JUST RECEIVED THE RECORDS LISTED ABOVE. COME IN AND HEAR THEM

BERT W. KLEIN

THE RELIABLE JEWELER

COSHOCTON'S EXCLUSIVE COLUMBIA DEALER

NEWSPAPERARCHIVE®

THE LIGHT IN THE CLEARING

A TALE OF THE NORTH COUNTRY IN THE TIME OF SILAS WRIGHT

By

IRVING BACHELLER

AUTHOR OF
EBEN HOLDEN, D'RI AND I, DARREL OF THE BLESSED ISLES, KEEPING UP WITH LIZZIE, ETC., ETC

SYNOPSIS.

CHAPTER I—Barton Baynes, orphan, is taken to live with his uncle, Peabody Baynes, and his Aunt Deel on a farm on Rattleroad in a neighborhood called Lickitysplit, about the year 1826. Barton meets Sally Dunkelberg, about his own age, but socially of a class above the Bayneses, and is fascinated by the pretty face and fine clothes.

CHAPTER II—Barton meets Roving Kate, known in the neighborhood as the "Silent Woman." Amos Grimshaw, young son of the richest man in the township, is a visitor at the Baynes home, and Roving Kate tells the fortunes of the two boys, predicting a bright future for Barton and death on the gallows for Amos. Reproved for an act of boyish mischief Barton runs away, intending to make his home with the Dunkelbergs. He reaches the village of Canton and falls into a sleep of exhaustion on a porch. There he is found by Silas Wright, Jr., prominent man in public affairs, who, knowing Peabody Baynes, takes Barton home after buying him new clothes.

CHAPTER III—Barton and his uncle and aunt visit Canton and hear Silas Wright read a sermon.

CHAPTER IV—Silas Wright evinces much interest in Barton, and sends a box of books and magazines to the Baynes home. The election of Silas Wright to the United States senate is announced.

CHAPTER V—When Barton is twelve years old he becomes aware of the existence of a wonderful and mysterious power known as "Money," and learns how, through his possession of that wonderful thing Grimshaw is the most powerful and greatly dreaded man in the community, most of the settlers being in his debt. After a visit to the Baynes home Mr. Wright leaves a note in a sealed envelope, which Barton is to read on the first night when he leaves home to attend school.

CHAPTER VI—Barton is asked to drive a load to mill, arrives safely, but in a snowstorm, unable to see the road, the horses get into the ditch and a wheel of the wagon is broken. Uncle Peabody manages to get together enough to satisfy Grimshaw and obtain an extension.

CHAPTER VII—Now in his sixteenth year Barton accompanies "Mr. Purvis," the hired man, to the postoffice at Canton. On the way they meet a rider, and the three journey together. They are held up by a man with a gun, who makes the highwayman's demand of "Your money or your life." Purvis runs away, while the stranger draws a pistol, but before he can use it the robber shoots and kills him. Barton's horse throws him and runs away. As the murderer bends over the stranger Barton throws a stone which he observes wounds the thief, who makes off at once, but not until Barton had noted that his gun stock was broken in a peculiar manner. Search of the neighborhood for the robber is unavailing and the stranger is buried.

CHAPTER VIII—Barton leaves home to attend Michael Hacket's school. Amos Grimshaw is arrested charged with the murder of the stranger.

CHAPTER IX—Grimshaw seeks to bribe Barton to be silent about his wounding the murderer of the man killed on the road. The offer is spurned.

CHAPTER X—Emissaries of Ben Grimshaw seek to kidnap Barton, or do worse. He is warned by "Silent Kate," and escapes.

CHAPTER XI—Uncle Peabody, Aunt Deel and the neighbors celebrated Christmas. "Old Kate" is one of the party.

CHAPTER XII—Barton and Sally Dunkelberg formally pledge their troth.

CHAPTER XIII—Old Kate's silent but unrelenting pursuit of Old Ben Grimshaw has its effect, and goaded beyond endurance, Grimshaw dies as the "Silent Woman" points at him.

CHAPTER XIV—Barton gets a letter from "Roving Kate" which heartens him immensely, although at the time he doesn't understand it.

CHAPTER XV—Barton moves from boyhood into manhood, and chooses his own road.

"Because their position is unjust, un-American and untenable," was my answer.

He rose and gave me his hand and a smile of forbearance in consideration of my youth, as I took it.

I left much irritated and spent a sleepless night in the course of which I decided to cling to the ideals of David Hoffman and Silas Wright.

In the morning I resigned my place and asked to be relieved as soon as the convenience of the judge would allow it. He tried to keep me with gentle persuasion and higher pay, but I was firm. Then I wrote a long letter to my friend the senator.

Again I had chosen my way and with due regard to the compass.

CHAPTER XVI.

The Man With the Scythe.

It was late in June before I was able to disengage myself from the work of the judge's office. Meanwhile there had been blood shed back in the hills. One of the sheriff's posse had been severely wounded by a bullet and had failed to serve the writs. The judge had appealed to the governor. People were talking of "the rent war."

What a joy entered my heart when I was aboard the steamboat, at last, and on my way to all most dear to me! As I entered Lake Champlain I consulted the map and decided to leave the boat at Chimney Point to find Kate Fullerton, who had written to the schoolmaster from Canterbury. My aunt had said in a letter that old Kate was living there and that a great change had come over her. So I went ashore and hired a horse of the ferryman.

I passed through Middlebury and rode into the grounds of the college, where the senator had been educated, and on out to Weybridge to see where he had lived as a boy. I found the Wright homestead—a comfortable white house at the head of a beautiful valley with wooded hills behind it—and rode up to the door. A white-haired old lady in a black lace cap was sitting on its porch looking out at the sunlit fields.

"Is this where Senator Wright lived when he was a boy?" I asked.

"Yes, sir," the old lady answered.

"I am from Canton."

She rose from her chair.

"You from Canton!" she exclaimed. "Why, of all things! That's where my boy's home is. I'm glad to see you. Go an' put your horse in the barn."

I dismounted and she came near me.

"Silas Wright is my boy," she said. "What is your name?"

"Barton Baynes," I answered as I hitched my horse.

"Barton Baynes! Why, Silas has told me all about you in his letters. He writes to me every week. Come and sit down."

We sat down together on the porch.

"Silas wrote in his last letter that you were going to leave your place in Cobleskill," she continued to my surprise. "He said that he was glad you had decided not to stay."

It was joyful news to me, for the senator's silence had worried me and I had begun to think with alarm of my future.

"I wish that he would take you to Washington to help him. The poor man has too much to do."

"I should think it a great privilege to go," I answered.

"My boy likes you," she went on. "You have been brought up just as he was. I used to read to him every evening when the candles were lit. How hard he worked to make a man of himself! I have known the mother's joy. I can truly say, 'Now let thy servant depart in peace.'"

"'For mine eyes have seen thy salvation.'" I quoted.

"You see I know much about you and much about your aunt and uncle," said Mrs. Wright.

She left me for a moment and soon the whole household was gathered about me on the porch, the men having come up from the fields. They put my horse in the barn and pressed me to stay for dinner, which I did. As I was going the gentle old lady gave me a pair of mittens which her distinguished son had worn during his last winter in college. I remember well how tenderly she handled them.

"I hope that Silas will get you to help him"—those were the last words she said to me when I bade her good-by.

The shadows were long when I got to Canterbury. At the head of its main street I looked down upon a village green and some fine old elms. It was a singularly quiet place. I stopped in front of a big white meeting house. An old man was mowing in its graveyard near the highway. Slowly he swung his scythe.

"Do you know where Kate Fullerton lives?" I asked.

"Well, it's purty likely that I do," he answered as he stood resting on his scythe. "I've lived seventy-two years on this hill come the fourteenth day o' June, an' if I didn't know where she lived I'd be 'shamed of it. Do you see that big house down there in the trees?"

I could see the place at which he pointed far back from the village street in the valley below us, the house nearly hidden by tall evergreens.

"Yes," I answered.

"Wal, that's the Squire Fullerton place—he's Kate's father."

"Does the squire live there?"

"No, sir—not eggzac'ly. He's dyin' there—been dyin' there for two year er more. By gosh! It's wonderful how hard 'tis fer some folks to quit breathin'. Say, be you any o' his family?"

"No."

"Nor no friend o' his?"

"No!"

"Course not. He never had a friend in his life—too mean! He's too mean to die, mister—too mean fer hell an' I wouldn't wonder—honest. I wouldn't—mebbe that's why God is keepin' him here—jest to meller him up a little. Say, mister, be you in a hurry?"

"No."

"Say, hitch yer hoss an' come in here. I want to show ye suthin'."

I dismounted and hitched my horse to the fence and followed him into the old churchyard, between weather-stained mosey headstones and graves overgrown with wild roses. Near the far end of these thick-sown acres he stopped.

"Here's where the buryin' begun," said my guide. "The first hole in the hill was dug for a Fullerton."

There were many small monuments and slabs of marble—some spotted with lichens and all in commemoration of departed Fullertons.

"Say, look a' that," said my guide as he pulled aside the stem of a leafy brier red with roses. "Jest read that, mister."

My keen eyes slowly spelled out the time-worn words on a slab of stained marble:

Sacred to the memory of
Katherine Fullerton
1787-1806

"Proclaim his Word in every place
That they are dead who fall from grace."

A dark shadow fell upon the house of my soul and I heard a loud rapping at its door which confused me until, looking out, I saw the strange truth of the matter. Rose leaves and blossoms seemed to be trying to hide it with their beauty, but in vain.

"I understand," I said.

"No ye don't. Leastways I don't believe ye do—not correct. Squire Fullerton dug a grave here an' had an empty coffin put into it away back in 1806. It means that he wanted everybody to understan' that his girl was jest the same as dead to him an' to God. Say, he knew all about God's wishes—that man. Gosh! He has sent more folks to hell than there are in it, I guess. Say, mister, do ye know why he sent her there?"

I shook my head.

"Yis ye do, too. It's the same ol' thing that's been sendin' women to hell ever since the world begun. Ye know hell must 'a' been the invention of a man—that's sartin—an' it was mostly fer women an' children—that's sartiner—an' fer all the men that didn't agree with him. Set down here an' I'll tell ye the hull story. My day's work is done."

We sat down together and he went on as follows:

"Did ye ever see Kate Fullerton?"

"Yes."

"No ye didn't, nuther. Yer too young. Mebbe ye seen her when she was old an' broke down, but that wa'n't Kate—no more'n I'm Bill Tweedy, which I ain't. Kate was as handsome as a golden robin. Hair yeller as his breast an' feet as spry as his wings an' a voice as sweet as his song, an' eyes as bright as his'n—yis, sir—ye couldn't beat her fer looks. That was years and years ago. Her mother died when Kate was ten year old—there's her grave in there with the sickle an' the sheaf an' the portry on it. That was unfort'nit an' no mistake. Course the squire married ag'in but the new wife wa'n't no kind of a mother to the girl, an' you know, mister, there was a young scoundrel here by the name o' Grimshaw. His father was a rich man—owned the cooper shop an' the sawmill an' the tannery an' a lot o' cleared land down in the valley. He kep' comp'ny with her for two or three year. Then all of a sudden folks began to talk—the women in partic'lar. Ye know men invented hell an' women keep up the fire. Kate didn't look right to 'em. First we knew, young Grimshaw had dropped her an' was keepin' comp'ny with another gal—yis, sir. Do ye know why?"

Before I could answer he went on:

"No ye don't—leastways I don't believe ye do. It was 'cause her father was richer'n the squire an' had promised his gal ten thousan' dollars the day she was married. All of a sudden Kate disappeared. We didn't know what had happened fer a long time.

"One day the ol' squire got me to dig this grave an' put up the headstone an' then he tol' me the story. He turned the poor gal out o' doors. God o' Israel! It was in the night—yis, sir—it was in the night that he sent her away. Goldarn him! He didn't have no more heart than a grasshopper—no, sir—not a bit. I could 'a' brained him with my shovel, but I didn't.

"I found out where the gal had gone an' I followed her—yis I did—found her in the poorhouse way over on Pussley Hill—uh huh! She jes' put her arms 'round my neck an' cried an' cried. I guess 'twas 'cause I looked kind o' friendly—uh huh! I tol' her she should come right over to our house an' stay jest as long as she wanted to as soon as she got well—yis, sir, I did.

(To Be Continued)

INVESTMENT BONDS

Our present offerings include a choice selection of securities paying a high rate of fixed return.

Write for Circulars.

THE UNITED SECURITY COMPANY

Over Buckeye Store
Coshocton

Canton Cleveland Cincinnati

INSURANCE

Policies and Surety Bonds Protect Our Company Against Losses By Fire, Explosion, Windstorm, Cyclone or Tornado

1. Also embezzlement, burglary, daylight holdup, theft or messenger holdup.
2. Experienced auditors detect and thereby tend to prevent errors in our accounting.
3. Modern time locks, electric vault alarms and night watchmen protect our records and securities.
4. A police officer in uniform is constantly on duty here during business hours.
5. All known safe-guards are used.
6. Depositors appreciate these things.
7. The Buckeye State Building & Loan Co., Rankin Bldg., 22 West Gay St., Columbus, O.
8. Assets over $21,000,000.00.

QUIET PREVAILS IN ATHENS AFTER NEGRO IS BURNED

ATHENS, Ga., Feb. 17.—Quiet prevailed here today following the exciting scenes of yesterday and last night when John Lee Eberhart, negro, was burned to death while a crowd of from 2,000 to 3,000 pepole stood watching over the funeral pyre.

Eberhart was accused of murdering Mrs. Walter E. Lee, and the wildest excitement followed the killing of the woman in Oconee. Eberhart fled to the home of a friend in Athens where he was captured by officers. As the fury of the people rose the negro was taken to the jail in the top of the court house at Athens. A large mob soon was surging about the court house at Athens. ½ house and smashing the windows of the courthouse, swarmed up the stairs and upward in the elevators, gaining entrance to the cell where the cowering black was held. Eberhart was seized and dragged to the street where he was thrown into an automobile and followed by a number of other machines, taken to the scene of his crime and there the black was chained to a tree, with wood piled high around him, over which kerosene had been poured and roasted to death, screaming and prithing in agony.

Mrs. Lee, wife of an Oconee farmer, had been shot to death by the discharge of both barrels of a shot gun into her back, while she was on the way to milk the cows.

FORD CHALLENGED BY JEWS TO PROVE TRUTH OF CHARGES

DETROIT, Feb. 16.—Three Jewish organizations of Detroit have challenged Henry Ford to stand investigation of his charge that International Jewish banking groups are guilty of promoting war for personal gain and that the Jews are responsible for other "plots". The organizations, have thrown down the gauntlet to Mr. Ford's declaration that he is not anti-Semitis.

The Jewish organizations offer to stand the expense of such an investigation and allow Mr. Ford to pick the investigators from the U. S. secret service.

Whether or not Mr. Ford will accept this challenge was not intimated today.

The Jewish organizations which made the challenge in a public statement are: Congregation Beth-El, Congregation Sharey and Pisgah lodge, B'Nai B'Rith.

REVIVAL SERVICES CLOSE SUNDAY AT BALTIC M. E. CHURCH

Sunday, February 13, was the last day of the evangelistic services in charge of Rev. W. Austin Vandersall of Findlay, Ohio, Mr and Mrs. Emmett Wright, West Carlisle and Rev. S. M. Firestone at the Baltic M. E. church.

The whole community was made welcome regardless of church affiliations. The attendance increased to a packed house for the closing services, according to Rev. Firestone. Many were converted.

Rev. Firestone gives considerable credit to the committee from the Ladies Aid society and their helpers, many of whom were from outside the Baltic M. E. ranks, who furnished the entertainment for the different meetings.

PALMER TRIES TO DEFEND HIS DEPT. BEFORE SEN. COM.

WASHINGTON, Feb 18.—Charges of maladministration of the department of justice and its bureau of information in connection with "red raids" and prosecution of violators of the espionage and other war acts were declared "unwarranted, baseless and exaggerated" by Attorney General Palmer before the Senate judicary committee today.

"These charges are the result of a systematic propaganda to discredit the department in its efforts to enforce the law and to secure the conviction of the violators of the law," Palmer said.

Referring to the accustions of Dean Williams of St Louis that "rough necks" of the department of jsutice had bokren up a meeting of the committee of Forty Eight in that city in 1919, Palmer declared them to be "groundless and absurd."

Car Fares Raised

MANSFIELD, Feb. 18.—A raise in fares has been granted the Richland public service company from seven to eight cents for street car tickets or seven tickets for fifty cents. At the present time the company is selling four tickets for 25 cents and asked to be permitted to raise the fare to ten cents or six tickets for 50 cents. Many remonstrances were sent in by the shop men.

Tribune Advertising is an Investment—Not an Expense

One Days Sale to Advertise

This Coupon Is Worth $1.01

This coupon and 49c will buy one Standard Self-Filling Fountain Pen; regular price $1.50. Advertised price **49c**

Guarantee with each Pen on sale Saturday, Feb. 19th.

This Coupon Is Worth $1.31

This coupon and 69c will buy a Lever Self-Filling Fountain Pen; regular price $2.00. Advertised price **69c**

Guarantee with each Pen on sale Saturday, Feb. 19th.

Special—The Original Self-Filler Stylo Pen Write 30 days with one filling. No leaking, no blots, no pen points to give out. Regular price $2.50, Saturday only **$1.48**

NO PENS SOLD WITHOUT COUPONS — A Complete factory line of Fountain Pens at Half Price.

CENTRAL HDW. CO.

HARVARD NOT REPRESENTED

CAMBRIDGE, Feb. 18.—With the bungling of the seinor class elections in mind, the Harvard Alumni Bulletin editorially chides the student council for its aloofness in not making Harvard one of the forty colleges which are to meet at M. I. T. in April to consider undergraduate government.

M'GANNON CASE WILL GO TO JURY SOME TIME TODAY

CLEVELAND, Feb. 17.—William H. Boyd, chief counsel for the defense, made his closing plea for his client, William H. McGannon, at the morning's session of common pleas court. This afternoon county prosecutor Edward C. Stanton will sum up for the state Judge Homer G. Powell will then charge the jury and the case will be given to them some time late this afternoon.

Judge McGannon is on trial for the second time charged with the murder of Harold C. Kagy last May. His former trial resulted in a disagreement.

CAN'T ACCEPT TERMS OF ALLIES SAYS DR. SIMON FOR GERMANS

BERLIN, Feb. 16. — No German statesman dares sign the German people into forty-two years of slavery and therefore we must refuse to accept the allies indemnity terms, declared Dr. Walter Simons, the German foreign minister in an address before the Baden lantag at Karlsruhe today.

"Germany's situation will clear up within the next few weeks with the upper Silesian decision and also the development of relations with the United States."

That Sore Throat Needs Begy's Mustarine

When your throat is sore, it's a sure sign you need Begy's Mustarine.

That is, if you want to get rid of it in the quickest possible time.

It's really marvelous how this real yellow mustard improvement on the old-fashioned mustard plaster will end sore throat, tonsilitis, chest colds, pleurisy and bronchitis.

It's no exaggeration to say that it often conquers them over night, and it's just as speedy a remedy for neuralgia, lumbago, stiff neck, aching feet, sore muscles and swollen joints.

Rub it on freely. It cannot blister, but it surely will ease the pains of rheumatism and gout, and you won't have to wait till to-morrow for relief. You'll get it to-day—often in an hour.

30 or 60 cents buys a yellow box full of Begy's Mustarine and one small box will do the work 50 blistering mustard plasters.

Wimmer Arnold Drug Co.

$2.10

Sunday Excursion
COLUMBUS AND RETURN
February 27th, 1921.
SPECIAL TRAIN
Leaves Coshocton 10:10 A. M.
Returning
Leaves Columbus 5:45 P. M.
(Central Time)
War Tax 8% Additional.
Consult Ticket Agents.
PENNSYLVANIA SYSTEM.

When your mouth tastes like all the mean things you ever did—mixed together, then you need Beecham's Pills. Your mouth is a good indication of the condition of stomach and bowels.

BEECHAM'S PILLS

Sold everywhere. In boxes, 10c., 25c.

Largest Sale of Any Medicine in the World

FRENCH WORKERS OPPOSE A PLAN TO BRING IN LABORERS FROM OVER RHINE

PARIS, Feb. 18.—The introduction of German labor to help rebuild the war devastated districts of northern France, one of the suggestions made by the Berlin Government during the reparations discussions, will be violently opposed by French workers. The annual congress of French building workers voted overwhelmingly against the admission of German laborers, though no objection was made to the use of German material. Senator Auguste Poitie, who was a prisoner in Germany during a greater part of the war, made an impassioned speech that carried the resolution.

GOES WITH THE BRAVES

BOSTON, Feb. 18.—Cy Morgan, of Middleboro, a tall, thin right-hander, who won twenty-three games and lost seven in the Eastern league last year while pitching for the Springfield club has signed his 1921 contract with the Braves.

HOARSENESS

Swallow slowly small pieces—rub well over the throat.

VICKS VAPORUB

Over 17 Million Jars Used Yearly

MAY PREFER A WHIPPING

PARIS, Feb. 18.—Washing instead of whipping as a treatment for lazy boys is prescribed by Dr. Levy, the French psychologist. He attributes laziness to defects in the nervous system, the remedy for which is a cold water douche in the morning followed by dry or alcohol friction.

It's easy to borrow money. Phone 709 or call at 109 south Sixth-st. Coshocton County Finance Co.

Bronchitis promptly relieved BY **HYOMEI** (PRONOUNCED HIGH-O-ME)

When you have chest pains and your bronchial tubes are stuffed up and sore, get Hyomei and relief should come at once. It gives remarkable and quick relief in bronchitis, and is guaranteed to end catarrh, asthma, croup, colds and coughs, or money back. Complete outfit includes inhaler. At leading druggists everywhere.

Sold and guaranteed by The Wimmer-Arnold Co.

MI-O-NA Ends indigestion

It relieves stomach misery, sour stomach, belching and all stomach disease or money back. Large box of tablets at all druggists in all towns.

Every Drop of Your Blood Should Be Absolutely Pure

Any slight disorder or impurities is a source of danger, as every vital organ of the body depends upon the blood supply to properly perform its functions.

Many painful and dangerous diseases are the direct result of a bad condition of the blood. Among the most serious are Rheumatism, with its torturing pain; Eczema, Tetter, Erysipelas and other disfiguring skin diseases; general debility, which makes the strongest men helpless, and many other diseases are the direct result of impure blood.

You can in a large measure avoid liability to disease by the use of S. S. S., the wonderful blood remedy that has been in constant use for more than fifty years. S. S. S. cleanses the blood thoroughly. It is sold by druggists everywhere.

For valuable literature and medical advice absolutely free, write today to Chief Medical Adviser, 159 Swift Laboratory, Atlanta, Ga.

Senreco

The double-service tooth paste, keeps teeth clean AND GUMS HEALTHY.

Keeping the gums healthy and the mouth sweet is very important to health; more teeth are lost through the loosening of the tissue that holds the teeth in place than from decay.

Dental science to-day demands that a tooth paste must keep the gums healthy as well as clean the teeth.

Senreco was formulated to meet this requirement. Hundreds of dentists are prescribing and using Senreco because they have found that it does measure up to that standard.

SENRECO IS A WONDERFUL CLEANSER.

In addition to its remedial properties Senreco is a wonderful cleanser; acts directly on the mucin film, the basis of tartar; leaves the mouth cool and clean-feeling. As some one has expressed it—Senreco gives one a new idea on mouth cleanliness.

Get a tube to-day at your druggists or toilet counter—enjoy the healthy, cleanly feeling its use gives your mouth and gums. Notice how brilliantly white Senreco makes your teeth. It performs this two-fold service for you and yet costs no more than the ordinary, old-fashioned tooth paste that simply cleans the teeth and leaves a pleasant taste.

NEWSPAPER ARCHIVE®

THE COSHOCTON TRIBUNE AND TIMES-AGE

CLASSIFIED ADVERTISING

Rates Effective Feb. 1st, 1920

CASH WITH ORDER

Minimum charge 25 cents for 25 words or less, two insertions. Additional words one cent each. The same advertisement in display type double the above.

LOST AND FOUND

LOST—Bunch of keys last Saturday afternoon, possibly on Main-st, somewhere. Call at 803 Lynn-av, or phone 571.

MALE HELP WANTED

EARN $6 TO $12 weekly addressing, mailing circulars spare time at home; instructions 25c. Mailers List Co., 625 28th-st, Detroit, Mich.

WANTED—Man with rig or auto to sell a high grade line of teas, coffees and grocery specialties, direct to the consumer; liberal commission allowed; hustlers make from $50 to $100 per week; must be able to furnish small bond and good reference. Address Grand Union Tea Co., 129-131 Second-st, S. E., Canton, Ohio.

WANTED—Men who can furnish good reference to sell the famous W. T. Rawleigh line in Coshocton and Tuscarawas-cos; $200 to $300 per month; if you want steady employment see Carl Lovelace at Coshocton hotel Friday and Saturday.

Clerk-typists (men, women, over 17) for government departments, $120 month; previous experience unnecessary; for free particulars of examinations, write Raymond Terry (former civil service examiner), 290 Continental bldg., Washington, D. C.

AGENTS

Selling Forkola, house to house make $50 to $75 a week. Write the Bacorn Company, Elmira, N. Y.

LIVE STOCK AND PRODUCE

FOR SALE—Baby chicks; 4060 eggs set each week; very best utility stock; five varieties; write for prices. Davis' Hatchery, Dresden, O.

NOTICE—I have a car of shelled corn and oats; will unload Friday, Saturday and Monday; extra good quality; corn 80c and oats 65c. F. W. Butler, Cooperdale, O.

FOR SALE—White collie, male. 1056 Orange-st, phone 198.

FOR SALE—Registered Hereford bull two years old; registered Duroc boar 18 months old; sure breeders; three cows coming fresh soon; team of mares five and eight years old; Collie female two years old. A. D. Taylor, Warsaw, O., phone 380.

WANTED—One or two good cheap work horses, used to hard work; no blind horses considered. Box 95 or 126 north Fifth-st.

Winter eggs at summer prices; pack cheap eggs in "Frezo," keeps them perfect; 50c package (postpaid), packs 50 doz.; directions and circular free. Peerless Mfg. Co., Box 81, Goodrich-st Sta., Akron, Ohio.

Top Grafting Makes Poor Fruit Trees Good

Thru a process of top grafting it is possible to change undesirable varieties of apples into valuable varieties, according to the department of horticulture at the Ohio Experiment Station.

Top working consists in cutting back the undesirable tree, leaving stubs of two inches or less in diameter, which are grafted by splitting the stubs and inserting scions in contact with the growing portions of the bark.

The cut portions are then covered with grafting wax. Scions for this type of grafting should be secured from desirable trees while in the dormant state.

A bulletin on "Grafting and Budding Fruit Trees" may be secured by writing to the Ohio Experiment Station, Wooster.

Tribune Advertising is an Investment—Not an Expense

WELDING—All Metals
LOOK THAT MACHINERY OVER NOW. DON'T WAIT UNTIL YOU ARE READY TO USE IT.
J. B. OGDEN
Hickory Street

ABEL COAL CO.
Retailer and Shipper of High Grade Coshocton Coal

$1.00 — PLATE — $1.00
THURSDAY AND FRIDAY EVENINGS, 5:30,
FINE LIVE LOBSTER DINNER.
(WITH ALL THE TRIMMINGS)
THIS IS A REAL TREAT.
The Fulton Market
$1.00 — PLATE — $1.00

FOR SALE OR RENT

FOR SALE—Six room house, on south Sixth-st; in fair repair; good lot; priced to sell to settle estate. See Robert Kestler at B. Worth Ricketts hardware store.

FOR SALE—Six room house with bath, gas and electric lights. Inquire 829 Kenilworth-av or phone 1667.

HOUSE BARGAIN

Nine room house, furnace heated, good dater, basement under all the house; located a little over one mile east of West Lafayette, Ohio, on main road on 100 ft. by 150 ft. plot of ground; price $2200. See
R. A. McClure & Son, West Lafayette, Ohio

FOR SALE—One new house, just completed, seven rooms; hardwood finish; modern. Inquire 143 south Second-st, city.

$3750 HOME, N. EIGHTH

Six rooms, bath, gas water; condition good; fine big lot 48x295; can farm if you like; possession soon after dealing. McConnell & Karr, agents.

FOR SALE—Seven room house at West Lafayette, O., four doors east of school building on Main-st. Address Box 273, West Lafayette, O.

FOR SALE

Forty acres of good land, good six-room house, newly painted and papered, good barn, good drinking water; plenty of fruit; located about ½ to ¾ mile off of paved road between West Lafayette, Ohio, and Coshocton, Ohio; come and let us show you this little farm and see if it will not please you.
R. A. McClure & Son, West Lafayette, Ohio

FOR RENT—Furnished rooms for light housekeeping. 1337 east Chestnut-st, phone 1109.

WORTH WHILE HOMES

$8500, nine rooms, modern, $8500
$3000, six rooms, barn, Elm-st.
$2800, eight rooms, gas, Vine-st.
$2200, five rooms, gas, Pine-st.
$7500, nine rooms, modern, Walnut.
$3000, six rooms, modern, Adams-st.
$2200, five rooms, gas, water, Wilson.
$2650, five rooms, commode, E. Main.
$3000, six rooms, furnace, Wilson-av.
$1700, 6 rms., water, gas, Denman-av.
$1650, 5 rms., gas, commode, 14th-st.
$4500, 6 rms., city heat, Chestnut-st.
Two good homes, big lots, Keene.
Two cheap homes, brick, Roscoe.
Farms, all sizes, prices, quality.
Nice 12 acre trucker, buildings.
McConnell & Karr, Agents

FOR SALE—Four room house, on Wilson-av, near Vine; gas and water; house in good shape; large lot; price $1800. Thos. Smith, 519 Wilson-av.

FOR SALE OR TRADE

For sale or trade for Coshocton city property, a large brick house, barn, and several outbuildings; both hard and soft water and almost three acres of good ground with several fruit trees located on east Main-st in West Lafayette, Ohio. See
R. A. McClure & Son, West Lafayette, Ohio

SPECIAL NOTICES

NOTICE—Ladies, do you want a skirt made free? If so call at 652 Locust-st, or phone 553 in the next 10 days.

WANTED — Everybody to know I weave rag rugs and carpet. Call Herman Hultz, 666 Pine-st, or phone 687 after 5:00 p. m.; call for orders and deliver.

MEN—Learn barber trade; wonderful demand and wages; positions waiting; write today. Moler Barber College, 341 west Fifth-st, Cincinnati, O.

NOTICE—Graduate teacher in piano will give careful training in exchange for sewing, washing or repairing, etc. Phone 1680.

FOR SALE—Awnings are lower in price and factories are being crowded with orders; let me book your orders now and deliver them in seasonable time. Call me for estimates on awnings and porch curtains, phone 583-B. I. C. Dickerson.

WANTED—Everyone to know we roast coffee daily. Try a pound and see the difference. We also roast Jumbo peanuts every day. Coshocton Grocery.

WANTED—Position as clerk in retail store by young man of ten years experience. Inquire at 622 Main-st. Phone 803.

CANADIAN CITY IS SWEPT BY FLAMES

WINNIPEG, Man., Feb. 18.—Damage of more than $500,000 has been done by a fire that is raging in Saskatoon, Sask., according to a dispatch received here today. Due to badly demoralized wires caused by a severe blizzard, only meagre details of the fire are known here. The fire is in the business section and several of the leading business buildings of the city have been destroyed the dispatch says.

MISCELLANEOUS FOR SALE

See M. A. Van Kannel for Superior lime sowers, Fairbanks-Morse engines, feed mills, wood saws, wagons, fencing, plows, separators, second-hand hay presses, saw mills and all kind repairs.

FOR SALE—Good wooden bed and springs; cheap. Inquire 1504 East Main-st, or phone 1287.

Get your tickets for "Humoresque" from members of the Modern Woodmen; some handy places to get them at are W. A. Edwards, 230 north Third-st; Chas. E. Young, 918 Pine-st; E. W. Berger, Hay's jewelry store; T. G. Robson, barber shop, Main-st; John W. Young, barber shop, Main-st; H. B. Dencer, city carrier; J. E. Busenburg, laundry wagon; Philip Arbogast, H. L. Wyland; George A. Weaver, at pottery; Fred Wagner, at Gamble's grocery; L. W. Merrell, Clow works; Jesse Haller, West's meat market.

FOR SALE—Have first class sweet clover seed, also McQueen's inoculator; call for information. A. H. Thomson & Son, Coshocton, Ohio.

COAL—Run of mine 16c bu., delivered any place in city. Phone 2103 ring six. James Marlatt & Brown.

FOR SALE—Hand vacuum cleaner, suction sweep; good as new; cheap. 139 Park-av.

COAL—Mine run 17c; lump 20c; delivered any place in city. Phone 2122-2.

Sewing machines and talking machines sold on easy monthly payments; large selection of records; package needles free with each record; supplies and repairs for all makes of sewing machines; I clean and adjust all makes of sewing machines; if you are not satisfied with the motor and reproducer on your phonograph see me about it; come in and get my special prices for this month. W. A. Edwards, 230 north Third-st.

COAL — First class mine run, 22c per bu.; lump, 25c per bu.; delivered any place in the city. Phone 881, Charles S. Bolden, Maple mine.

SITUATIONS WANTED

WANTED—Anyone wanting a hand to work on farm please write Mr. Everett Watson, Trinway, Ohio, Route No. 2. I am married and have one small child.

WANTED—Painting and paperhanging. Call 498; first class work only; prompt service.

AUTOMOBILES AND ACCESSORIES

FOR YOUR TAXI SERVICE call Chaney Sales Co. day or night. Phone 747.

FOR SALE—One 1918 Ford sedan; one 1920 Ford touring car. The Dort Service Station, 614 Walnut-st.

WANTED—TO BUY OR RENT

LOW priced farm wanted, general purpose, must be worth the money, give full particulars. H. B. Sewell, Coshocton, Ohio.

WANTED—Small farm with good buildings, for trucking and poultry at once. Send full descriptions. C. B. Eels, Coshocton, Ohio.

ROOMS AND BOARDING

FOR RENT—Two furnished sleeping rooms with all modern improvements; close in. 652 Walnut-st.

FOR RENT—One three room flat with bath; also furnished bedroom. Inquire 245 Main-st, Curry apts., phone 1027-B.

FOR RENT—Large furnished room; bath; private entrance; square from postoffice. Phone 939-A.

FOR RENT—Large, pleasant room, with private bath; Meek apartments; married couple or two ladies preferred. Phone 1277-A or 220-B.

PUBLIC SALE

The undersigned will offer for sale at public auction, on the farm of Benjamin Bowen, located 2½ miles northwest of Fresno and 1¼ miles south of Chili, on Chili-Coshocton road, Thursday, February 24, at 12 o'clock the following property: mare, nine years old; five cows to freshen this spring, black Jersey cow with calf at side, brood sow, six shoats, nine head of sheep, 120 lbs. wool, 100 chickens, 75 bu. oats, 100 bu. corn, haw in mow, two-horse wagon, wagon with ladders, Deering mower, surrey, plow, grain drill, spring tooth harrow, spike tooth harrow, corn drill, single shovel plow, two-horse corn plow, hay rake, tedder, sled, log sled, set work harness, extra work harness, buggy harness, set of surrey harness, copper kettle, iron kettle, grindstone, corn sheller, lard press, DeLaval cream separator, churn, meat barrel, range cook stove, heating stoves, chairs, carpets, stands, tables, beds, cupboard, sewing machine and kitchen utensils, vinegar, apples, potatoes, canned fruits and many other articles too numerous to mention; terms made known on day of sale. Ben Bowen, J. J. Bowen. L. J. Foster, auctioneer.

WILSON APPROVED ALL LOANS TO THE ALLIED COUNTRIES

WASHINGTON, Feb. 18.—All credits extended to foreign governments by the treasury department before and since the armistice were made with the approval of President Wilson, Nicholas Kelly, Assistant Secretary of the Treasury testified before the senate judiciary committee today.

Secretary of the Treasury Houston informed the committee that two loans granted Czecho-Slovakia, one for $8,000,000 and another for $6,320,000 were made since the armistice was signed.

Both Houston and Kelly appeared before the committee when it resumed consideration of the bill sponsored by Senator Reed Dem. of Missouri to prohibit the payment of any more money of the extension of further credits to any of the foreign governments.

IS DIFFICULT TO GET AN EDUCATION IN UNITED STATES

Disturbing Report On Our School System is Made By Congressional Committee

WASHINGTON, D. C., Feb. 18.—The United States of America is one of the hardest places in the civilized world in which to get a good education, in the opinion of a committee of the house which has been investigating the question.

A fourth of the men of fighting age in the United States are illiterates, many children never get adequate schooling, most of the teachers are incompetent. There are millions of immigrants in the country who can neither speak nor read English and many negro children never see the inside of a schoolroom. Thousands of schools are closed because no teachers can be obtained for the miserable salaries offered.

This distrubing picture of education in America is contained in the report of the house committte on education on the Towner bill, and abudant proof of its truth is contained in the hearings which were held in connection with the bill.

This report is surely one of the most startling indictments of our civilization which has ever issuedfrom Capitol Hill. Tht representatives and senators are always investigating something and reporting about it, but usually their findings are not too critical or pessimistic. Like all good Americans, they have generally proceeded on the assumption that whatever little shortcomings it might have, this nation is, nevertheless the finest and most enlightened on the face of the tarth.

But since the war a new spirit seems to be abroad in the country. Frequently you encounter Americans who seem to think that the American horn has been blown long enough. They seem to think that boasting is no longer in order. They are inclined rather to make a critical estimate of the conutry, to take accounts of its faults and to find those faults grievous. A number of books have been written since the war which practically reverse the traditional attitude of the American toward his country. Instead of calling it the greatest on tarth, these writers point out that it is lagging behind all other civilizations in many of the activities which make civilization—in literature, in art, in education, in respect for individual rights, in the intelligent enjoyment of life.

The Tail End of Civilization

Now this critical spirit seems to have gotten into the congressmen, or at least in the committee on education.

"These statistics put us in the ninth place among the nations," it says, in regard to our status in education, "with most of the civilized world ahead of us."

Nor do the congressmen blink at the significance of the facts which they unearth. They recognize that a democracy as an absurdity unless the voters are intelligent enough to know what they are voting about. What then, of a democracy in which a large fraction of the population is illiterate and a still larger one densely ignorant.

"In a free country its safety is jeopardized," the report modestly admits, "when its voters cannot read the ballots they cast and only know how to vote as they are told."

Here briefly are some of the facts which brought the congressmen to this frame of mind:

According to the census of 1910 there were in this country 5,500,000 persons 10 years of age or older who could not read or write, and the committee does not believe that conditions have improved since then. In addition to these there were 3,500,000 persons who could not read or write English, making a total of 9,000,000 in the land of the free who were no more qualified to exercise the right of the franchise than so many Australian bushmen. The surgeon general's report showed that of the men called to service between the aged of 21 and 31, nearly 25 per cent were practically illiterate. This means that a fourth of the young manhood of the country, which is its main reliance in peace and in war, is to all intents and purposes in a state of barbarism. Former Secretary of the Interior Lane estimates that the annual cost of illiteracy to the United States is $825,000,000. The director of the bureau of mines states that if all of the miners could read and speak English a thousand lives a year would be saved.

Illiteracy Nation Wide

The committee emphatically refutes the idea that illiteracy is confined to the South, and to out-of-the-way section. It shows that while Georgia has 89,000 illiterates, New York has 460,000, and that Pennsylvania has more of them than Alabama. Neither does the idea hold good that the illiterates are chiefly negroes. There are a million more white illiterates than colored.

Of the 15,000,000 foreign-born in the United States, the commitee says that 5,000,000 cannot read or write English, and that 2,000,000 cannot read or write any language.

The committee says that getting an education in the United States is largely a matter of luck, that the opportunity is not equal.

"In the South a large proportion of the negro children never see the inside of a schoolhouse," it asserts. "In the North there is hardly a city that has adequite school facilities for all its children."

The committee finds that in physical education our schools have failed even worse than in mental education.

"The Provost Marshal General's report revealed the startling fact that more than one-third of the men examined for military service in the late war were disqualified by reason of physical disability," it reports. "It also stated that 90 per cent of these young men could have qualified had they been taught the simplest rules of hygienne and health. It was ignorance, gross ignorance, that in the vast majority of cases was the cause of their incompetence."

The committee finds that American teachers are utterly incompetent, that 190,000 of them are less than 20 years old, that 30,000 of them have no education beyond the eighth grade, that 200,000 of them have less than a high school education, and that 300,000 of them have no professional training whatever. It finds that the average salary paid teachers in this country "is less than the wages paid scrubwomen or ditch-diggers."

The measure by which the congressmen hope to ameliorate these conditions creates a department of education with a cabinet officer at its head. It appropriates $100,000,000 of federal money to be given the states on the condition that they raise an equal amount. This money is to be used in overcoming illiteracy, in "Americanizing" immigrants, in paying better salaries to teachers, in promoting physical education, in training teachers. The administration of the funds is to be in the hands of the states. Much deferences is paid to right of the states to manage their own affairs. They are merely to be offered encouragement, guidance and money.

FRED FULTON GOES AFTER UNCLE JESS HAMMER AND TONGS

Gets Sore Because the Ex-Champ Refuses to Consider Him and Calls Him a Quitter

NEW YORK, Feb. 18.—Fred Fulton hurled a defy and a verbal fusilade at Jess Willard today.

The big plasterer peeved at Willards criticism of his record had a few caustic remraks to make.

So Willard refuses to consider me as an oponent eh? said Fred says I'm a quitter does he? well I've had 76 fights scoring 56 knockouts, of the other 20, I lost three by knockouts to Dempsey Wills and Paiser and the rest were no decision affairs. I boxed Dempsey at Newark under protest as I was sick with a bad cold. I fought Wills, who has been dodged by all other white boxers and received two broken robs. What's Willard done? He fought Dempsey and quit sitting upright in his chair.

He ran out on Joe Cox. During his career before and after becoming champion. Willard was a poor record maker. He has had only 20 fights and was beaten three times by the poorest heavyweights in the ring, men whom I knocked out.

Willard has been grasping and piggish in his dealings, too. He discarded his manager when he became champion, just at a time when he needed a manager the most. His self conceit ruined him. He thought he knew it all when he was matched with Dempsey and his cheap help lost him the fight at Toledo as much as anything else.

"Willard's statement that he knocked me down twice the time we boxed in an exhibition is not true and if he is not still as piggish he has always been he will accept my challenge to box for the right to meet Dempsey. I will box him at Madison Square Garden or any place else, for any promotor who can make the match, the whole of the gate receipts to go for the benefit of the wounded soldiers of the U. S.

"I belive Willard and I would be able to draw a fine gate for the wounded boys, tho Willard has been one of the poorest box office attractions we have ever had.

"At Toledo you know, Dempsey was the magnet, not Willard. But if Willard will box me nothing will please me better. My challenge stands as I have put it here. All he need do is to say the word. I'll be ready any time."

New Legume Gives Good Yields As Ohio Crop

Will the new legume, annual white sweet clover, recently discovered by farm crops specialists, be satisfactory for Ohio conditions?

An acre of this new legume at the Ohio Experiment Station produced 5,379 pounds of air-dried hay in 183 days. The seed was sown in 30 inch rows at the rate of 2½ pounds per acre.

The test shows that this plant has value as an emergency crop and that it will produce seed in Ohio of an average season if planted early. An effort is being made at the Ohio Experiment Station to secure strains that will mature seed from 140 to 150 days for northern Ohio.

The annual sweet clover is believed to have originally come from Alabama, its discovery being accredited to H. D. Hughes, of the Iowa Experiment Station.

Tests of the new legume are being conducted annually in many parts of the United States.

Tribune Advertising is an Investment—Not an Expense

LATEST MARKETS

PITTSBURGH LIVE STOCK

PITTSBURGH, Feb. 18.—

Cattle:	
Choice	900@ 950
Prime	900@ 950
Good	850@ 900
Tidy butchers	850@ 900
Fair	700@ 800
Common	700@ 800
Common to good fat bulls	300@ 600
Common to good fat cows	300@ 700
Heifers	700@ 800
Fresh cows and springers	70@ 125
Veal calves	1500
Sheep and Lambs:	
Prime wethers	550
Good mixed	450@ 500
Fair mixed	350@ 425
Culls and common	150@ 250
Lambs	950
Hogs: Receipts 3800; market 25c lower.	
Prime heavy hogs	900@ 950
Mediums	1075@ 1100
Heavy yorkers	1075@ 1100
Light yorkers	1075@ 1100
Pigs	1075@ 1100
Roughs	525@ 800
Stags	525@ 800

CLEVELAND LIVE STOCK

CLEVELAND, Feb. 18.—Cattle: Receipts 150; market steady.

Choice fat steers	800@ 900
Good to che. butcher steers	600@ 700
Fair to good butcher steers	650@ 750
Good to choice heifers	550@ 675
Good to che. butcher bulls	550@ 650
Good to choice cows	400
Fair to good cows	400@ 500
Common cows	300@ 400
Calves: Receipts 200; market $1 lower.	
Top	1400
Fair to good	1000@ 1400
Sheep and Lambs: Receipts 600; market steady.	
Top	900
Good to choice lambs	850@ 900
Fair to good	700@ 800
Good to choice ewes	400@ 500
Culls and common	200@ 400
Hogs: Receipts 3000; market steady.	
Top	1025
Yorkers	1025
Mixed	1025
Heavies	900
Pigs	1025
Roughs	700
Stags	500

PITTSBURGH PRODUCE

PITTSBURG, Feb. 18.—

BUTTER—	
Prints	51½@52
Tubs	50½@51
Oleomargarine	45½@46½
LIVE POULTRY—	
Small hens	36 @40
Roosters	22 @23
Geese	30 @32
Turkeys	30 @32
EGGS—	
Fresh select	43 @45
At mark	39 @40
PRODUCE—	
Potatoes, peck	25 @30
Cabbage	5
Cucumbers	20
Tomatoes, pound	40 @45

CLEVELAND PRODUCE

CLEVELAND, Feb. 18.—

BUTTER—
Extra—53½@54.
Prints—1c higher.
Firsts—52½@53.
Packing 13@15.
OLEOMARGARINE—
High grade—29@29½.
Lower—22.
Nut—25@27.
Pastry—30@31.
EGGS—
Fresh—39.
POULTRY—
Fowls—35@36.
Roosters—22@23.
Ducks—38@40.
Turkeys—45@50.
Springers—26.
Broilers—30@33.
Geese—30@35.
POTATOES—
Barrel ..... $2.15@$3.25

STOCK MARKET

NEW YORK, Feb. 18.—The selling movement which started late yesterday was carried over at the opening of the stock market today, causing declines in the majority of issues ranging from fractions to two points.

Dealings were on a small sale however.

Atlantic Gulf was under the hammer, falling two points to 62¾.

U. S. Steel sold up ¼ to 83¾.

Crucible fell ¾ to 94.

Mexican Pete broke ½ to 160½.

Pan American Pete after advancing ⅝ to 77⅜, quickly lost its upturn.

Central Leather was fractionally lower.

CHICAGO GRAIN—OPENING

CHICAGO, Feb. 18.—Wheat opened ½ to 1¼ lower; corn started ⅛ to ⅜ off and oats were unchanged to ⅛ lower. Provisions opened dull and a shade lower.

Wheat: Mar. 168 to 167; May 158 to 157

Corn: May 69¾ to ½; July 71½ to ⅝.

Oats: 45 to 44⅞; July 45¾ to ⅝.

Lard: May 12.10.

Ribs: May 11.22.

WILL NOT USE AIRPLANES IN MT. EVEREST EXPEDITION

LONDON, Feb. 17—"We shall not make use of aeroplanes for the reconnaissance of the Mount Everett. It was impossible to make an aerial reconnaisance last year and this year we shall have surveyors on the spot."

This announcement was made by Sir Francis Younghusbond, who presided at a meeting of the Royal Geographcial Society, when he gave details of the expedition which is to attempt to scale the world's highest peak.

The conduct of the expedition, he added, would be in the hands of Colonel Howard Bury, a great explorer of Asia, and one who could be relied on to preserve the good-will of the Tibetans—and the actual reconnaisstnct of the monuntain would be undertaken by Mr. Harold Raeburn.

Everybody reads Tribune Class Ads.

LOCAL QUOTATIONS

(Corrected by Hanley Milling Co.)

WHOLESALE

	Per. Bu.
Coshocton mills paying	
Wheat, No. 1	$1.75
Oats, No. 2	.50
Corn	.79

Average Selling Prices

	Ton Lots	½Ton Lots	Cwt.
Bran, soft	$35.00	$18.50	$2.00
Middlings	35.00	18.50	2.00
O. P. Oil Meal	50.00	26.00	2.90
Tankage	80.00	41.00	4.40
Scratch Feeds	52.00	27.00	3.00
Ground Barley	48.00	25.00	2.80
Meat Scrap		51.00	5.40
Egg-a-day Mash		37.00	4.00
Molasses horse feed			2.80
Dairy Feed 24%	56.00	29.00	3.25
Chop; corn & oats	35.00	18.50	2.00
Cracked corn			2.75
Table meal, 20, 5-lb bags			3.00
Shelled Corn, bu.			1.00
Ear Corn, bu.			1.00
Flour, blended, ¼ bbl			3.00
Flour, blended, ⅛ bbl			1.50

POULTRY

(Corrected by Charles E. Lorenz)

Buying Price	
Hens	27c lb
Ducks	25c lb
Geese	22c lb
Turkeys	40c lb
Old roosters	15c lb
Springers	25c lb
Retail Price	
Hens	32c lb
Ducks	30c lb
Geese	28c lb
Turkeys	45c lb
Springers	30c lb

SEED MARKET

(Corrected by Charles E. Lorenz)

Selling Price	
Red Clover, per bushel	$13.50
Alfalfa, per bushel	13.50
Blue Grass, per bushel	4.00
Orchard Grass, per bushel	3.25
White Sweet Clover, per bushel	10.00
Timothy seed, per bushel	3.75
Rape, per pound	.12
Mammoth Clover	14.00
Alsike	17.00

THOMSON FEED STORE

Buying Price	
Loose hay	$20.00
Baled hay	20.00
Baled straw	12.00
Selling Price	
Salt, 100 pound sack	$ 1.25
Salt, barrel	3.25
Timothy, per bushel	3.75

PRODUCE

Wholesale Prices	
Country lard	15
Butter	45
Creamery butter	48
Eggs	32
Potatoes	1.25
Retail Prices	
Creamery butter	53
Country butter	50
Eggs	35
Lard	22
Oleomargarine	35@40
Honey, per pound	40
Sugar, per lb.	09
Onions, per pound	2½
Potatoes, per bushel	1.40
Apples	4
Hickory nuts, per bushel	2.00

EXHIBITS FROM MEXICO WILL BE DISPLAYED AT CITY OF MILAN, ITALY

TORREON, Coahuila, Feb. 18.—Encouraged by the favorable impression made and the legitimate advertising received by the display at the recent Dallas fair, Mexico has graciously accepted the invitation at Milan, Italy, next April. The Secretary of Industry and Commerce is appealing to the people to assist the government in sending as large and brilliant a display as possible. This district is urged to forward specimens of ores from its fabulously rich mines. The merchants agriculturists and manufacturers will also send products in their line.

All such articles may be sent to Mexico City, c. o. d., where the Mexican exhibit will be arranged for shipment. Mexico is thus availing herself to every opportunity to demonstrate to the outside world the wealth of her vast natural resources.

Try a Tribune Want Ad
Cost Small—Results Large

NOTICE

Notice is hereby given that on the 18th day of February, 1921, The Board of Commissioners of Coshocton county Ohio, filed a petition in the Common Pleas Court of Coshocton county, Ohio, praying for permission to purchase an automobile touring car for the use of the county commissioners and the sheriff of said county.

Said cause will be for hearing on and after March 2nd, 1921.

BOARD OF COUNTY COMMISSIONERS OF COSHOCTON COUNTY, OHIO.
By
LLOYD S. LEECH,
Prosecuting Attorney.
Feb. 18, 21, 28.

TRI-STATE ENGINEERING COMPANY
ZANESVILLE—OHIO
CASTINGS
GREY IRON
SEMI-STEEL
ALUMINUM
BRONZE
BRASS

NEWSPAPER ARCHIVE®

THE RETURN OF TARZAN

BY EDGAR RICE BURROUGHS

THE MOST SENSATIONAL PICTURE OF THE YEAR. HUGE MENAGERIE IN "THE RETURN OF TARZAN" FILM.

Nine Lions, five Leopards and six Tigers have part in this thrilling picture, the most amazing picture the world has ever known—Half man, half beast, handsome as a god, strong as a lion

Also WM. DUNCAN and EDITH JOHNSON In "FIGHTING FATE"

And Mack Sennett Whirlwind of Joy and Fun

"SALOME VS. SHENANDOAH"

With all the famous Sennett Comics—Ben Turpin, Charles Murray, Ford Sterling, Charles Conklin, Louise Fazenda.

UTAHNA Theatre

TONIGHT AND TOMORROW CONTINUOUS. MATINEE AND NIGHT

MARTIN AND BILL BRENNAN TO MEET

NEW YORK, Feb. 18.—The status of Bob Martin, A. E. F. heavyweight champion, as a contender for Jack Dempsey's title will be settled here tonight when he meets Bill Brennan in a 15-round decision bout at Madison Square Garden.

Martin who towers 6 feet 2 inches high and has a reputation as a terrific hitter, must whip Brennan decisively if he hopes to get a chance at Dempsey within the coming eight months or so. He is confident of his ability to do so.

Brennan will enter the ring a favorite in the betting.

EMINENT FRENCHMEN ATTEND LONDON MEET

PARIS, Feb. 18. — Premier Briand and Marshal Foch will leave for London on Sunday to attend two great international conferences. They will be absent for two weeks. The German indemnity conference will open March 1, but preceding that discussions on near east problems will begin Feb. 28. The main question to be settled at the former meeting is the attitude of the allies between Greece and Turkey.

THESE BANDITS WILL HAVE TO DEAL WITH THEIR UNCLE SAMUEL

TOLEDO, Feb. 18.—There is absolutely no clue to the identity or whereabouts of the bandits who early yesterday morning held up employees of the government at the postoffice here and escaped with eleven sacks of mail six of which contained registered mail.

The exact amount of the loot has not yet been ascertained but is believed to have been between $300,000 and $400,000. The thieves overlooked one sack of registered mail from New York containing $150,000 in currency consigned to a Toledo bank.

A high priced hat purchsed in Detroit was found in an automobile which is believed to have been abandoned by the bandits.

Newark Basketball Team Wants Games

A basketball team, known as the American Bottling Co, aggregation from Newark would like to schedule a game with any team in Coshocton or county. The Newark manager states that he has a fast outfit, that has won 26 games and lost 2 this season. His address is I. R Emmons, American Bottling Co, Newark.

PASTIME

Monday and Tuesday

—The strident din of New York's seething Ghetto, attuned to the eternal laughter in human hearts - - - - that's

'Humoresque.'

—A story of a lad with the wondrous gift of music; of a girl and a mother who loved him.

—From the celebrated story by Fannie Hurst.

Cosmopolitan Productions

HUMORESQUE

Music by 20-Piece K. of P. Orchestra.

Secure Tickets for "HUMORESQUE" From Modern Woodmen of of America.

BOMBS PLAY PART IN THIS ELECTION

CHICAGO Feb 18— [illegible] explosion [illegible] Nineteenth [illegible] John Powers oldest [illegible] Chicago [illegible] gated [illegible] was [illegible] a lieutenant [illegible] ganization [illegible] but no one was [illegible]

A week ago [illegible] sons when it was [illegible] had been exploded [illegible] derman Powers

"I tell you [illegible] hearts a mother's prayers

See Humoresque [illegible] piece symphony orchestra

KNIGHTS TEMPLARS NOTICE

Stated conclave of Coshocton Commandery Friday evening, February 18, 1921. By order of

L. P. BURT Commander

Attest

L. E. BAUGHMAN Recorder

NOTICE

A reward will be paid for information concerning parties dumping rubbish along any public highway in Tuscarawas township.

BEN MOBLEY,
A. J. OGLE,
FRED TISH,
Trustees.

JEWELL CONDEMNS RAILWAY ATTITUDE TOWARD THEIR MEN

Says Management Wants to Centralize Power of the Roads, But Decentralize Unions

CHICAGO. Feb 18 — Immediate settlement of all railway wage controversies outstanding btfore the U S. railway labor board by a joint conference of railroad representatives and labor representatives toda yheld at the earliest possible moment was urged before the board today in a statement by B M. Jewell, president of the railway employees department of the American Federation of Labor

Jewell's statement presented in rebuttal to the claims of W W. Atterbury vice president of the Pennsylvania lines, that the country faces a national crisis unless the national wage agreements are abrogated, also recommended that the railway labor board pass immediately upon any difficulties of operation which might arise from the conference.

Mr Jewell declared that his proposals were made with the following objects in view —

1—To insist upon the fundamental principle of collective bargaining which is now the real issue before the board in pending cases

2—To expendite these cases which otherwise will be absorb a vast amount of time and effort.

3—To restrain the railroads from preventing proper functioning and destroying the effectiveness of the board by flooding it with a large number of individual complains which it can't handle

Jewell made it clear the union are not fighting for the maintainance of rules that work financial injustice to the railroads We don't wish to perpetrate any unreasonable rules or working conditions he asserted

"We do not wish to cause the railroads unreasonable expense We shall not now advocate—and never have supported any rules that do this

Charging that the railroads are conducting a strong propaganda to influence the board's decision the labor spokesman protested against outside interference citing a resolution which had been received by the board by the chambers of comerce and other commercial and civic organizations

"We consider such efforts as gross and [illegible] improprities This board is the supreme judge of relations between employees and managements in transportation

"[illegible] management [illegible] to negotiate on a national [illegible] Mr Jewell said

By contracting their own bargaining power and decentralizing the unions they hope to weaken the unions by attacking and crushing the [illegible] especially those [illegible] have been formed

CARUSO'S CONDITION SHOWS IMPROVEMENT

NEW YORK Feb 18 The report [illegible] the famous tenor [illegible] apartment, [illegible] Vanderbilt continues [illegible] was announced early today [illegible] showing the improvement [illegible] Dr F Martinelli [illegible] at the Vanderbilt [illegible] Earlier in the morning [illegible] Zirato the singer's secretary had informed newspaper [illegible] the patient was resting comfortably and continued showing the improvement that marked his condition yesterday

While Caruso is still in a critical condition strong hopes are held for his recovery

LOWDEN WON'T SERVE IN HARDING CABINET

ST AUGUSTINE Fla, Feb 17 — Gov Frank O Lowden of Illinois has definitely eliminated himself from the Harding cabinet, it was officially said today.

President elect Harding said he had received assurances from Governor Lowden that his personal affairs would not permit him to engage in any public duties.

THE McKEOWN-SETTLE COMPANY

"THE STORE WHERE EVERYBODY SHOPS"

New Spring Apparel With a Two Fold Message of a Store's Dependability

COATS, SUITS, DRESSES, BLOUSES, SKIRTS, ETC.

Spring Suits

OF COVETABLE DISTINCTION THAT ARE WITHIN THE RANGE OF EVERY WOMAN'S PURSE

Within the range of $25 to $75 will be found suits which are revelations today in point of value giving We knew prices were tumbling somewhat, but truthfully we scarcely hoped for such extraordinary values this spring. There is a marked distinction of price contrasts from previous seasons and a return to really fine fabrics and to unstinted latitude in designing Materials in vogue are men's wear serges, tricotines, etc. The smartest creations used are in navy blue and the beautiful trimmings used this season are most fetching Among the richest models are those handsomely beaded and braided, then too we must not omit the elegant linings and the exquisite tailoring which are two of the most important factors in these garments and as to the latter requisite will say that the tailoring in these suits is absolutely flawless, thereby assuring you of style-quality and workmanship We ask your personal inspection and assure you of satisfaction. You will find the suits for spring moderately priced consistent with the remarkable values we are offering at $25.00 gradually upward to $75.00.

Spring Coats

The Indispensable Garment to Any Woman's Wardrobe.

THEY ARE NOW HERE FOR YOUR SELECTION

There are two highly important reasons why you should make your selection early (1), the near approach of Easter (March 27) and (2), the fact that our stock (the large) contains many exclusive models (one of a kind) which should impress you greatly. The leading shade for Spring in these garments is Tan and together with its wide range of beautiful materials and jaunty styles which were never more clever, and the values we are offering for Spring will be a revelation to you in your purchase. You will find the showing unusually large and within the reach of all. The Coats are priced at—

$13.50, $17.50, $19.75, $22.50, $25.00, $27.50, $29.75, $35.00, $49.75.

About Prices

Quality is naturally our aim in merchandising at all times striving for the best, and always giving the best values possible at the lowest possible price conservative with sound business methods All merchandise in the past has of course been high in price due to inflated values and of which we were made unfortunate victims same as everyone for no one escaped However things now are quite different the tide has turned, prices are receding qualities are more up to the standard and conditions are better in general The prices you will find quoted thru out our store are the new low entire stock has been readjusted prices for spring 1921 as our losses sustained and we are beginning the years business on the new low price level We are not using comparative prices in our ad because it would mouse to day should not be compared with past values there's a difference

Separate Skirts for Spring

The new Skirts have a Spring-like air to them that really puts them in a class by themselves. Among the newest styles are found box-plaited models of especially designed and woven plaids and stripes, which are indeed very effective. Skirts here begin at—

$6.00, $7.50, $8.50, $9.50 to $10.50

with the plaited models described, ranging in price from—

$11.50, $13.50, $17.50 to $25.00.

A Word About The New Blouses

Beautiful is hardly the term to use in describing them and really description dosen't do them justice. You must see them to appreciate their wondrous beauty. Many of them are highly ornated with wonderful contrasting trimming effects in beads, silk, embroidered, etc., in an array of Spring colors, highly suggestive of the season.

—We are naturally very much elated over the new Blouses and would appreciate you seeing them also. May we expect you soon?

—The new Blouses you will find are wonderful values, at—

$5.95, $7.50, $8.50, $9.50, $10.50, $13.75, $15.00 and $16.50.

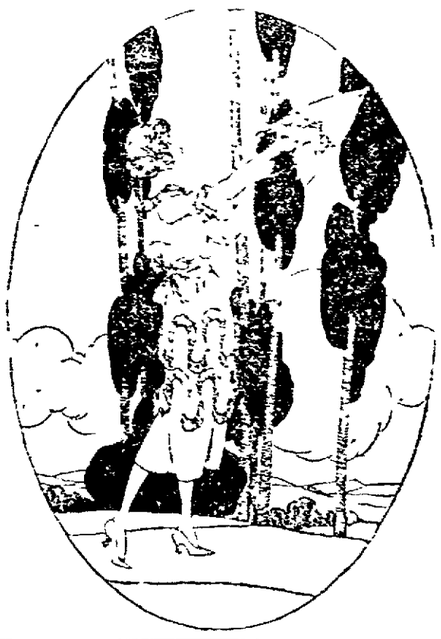

Wonderful Spring Dresses

The one Pride of our Ready-to-Wear Dep't

—We pride ourselves on our Dress showing this Spring and from the sales we have made in advance feel that we are justly entitled in saying that we have the choicest selection of exclusive models to be found anywhere.

—These are not the ordinary Dresses found in many stocks. Quite the contrary, they are made of the best Silks and faultless in workmanship, coupled withe the newest Spring styles make them the snappiest line ever brot to this city. Don't take our word for it, see them yourself—they are here for your inspection. Beautiful Taffetas, Satins, including Kitten's Ear Satin, Crepes, etc., etc.

—When we tell you the styles are bewildering that's putting it mildly. They are that sort of Dress that you can put on and go anywhere and be actually dressed right—which is a wonderful satisfaction.

—We could use this entire space describing only Drresses, they are so wonderful this Spring. See them in Gray, Navy, Taupe, Brown, Black, etc., etc. Come in and look them over, they will post you on correct styles for Spring. You will find them moderately priced in case you make up your mind to buy, at—

$25.00, $29.75, $35.00, $39.75, $42.50 Gradually Upward to $75.00.

THE McKEOWN-SETTLE COMPANY

"THE STORE WHERE EVERYBODY SHOPS"

NEWSPAPER ARCHIVE® NEWSPAPER ARCHIVE®